IF YOU Read the Want Ads. Every day you will pay fewer "didn't-know-about-it" penalties.

HEARST'S BOSTON AMERICAN
THE TWENTIETH CENTURY NEWSPAPER
WEATHER FORECAST. Fair To-day and To-morrow
FINAL AND 8 P. M. EDITION
ALL THE LATEST NEWS
BASEBALL

VOL. 3—No. 149. 8 PAGES BOSTON, SATURDAY, AUGUST 18, 1906. 8 PAGES PRICE ONE CENT

Copyright, 1906, by the New England Newspaper Publishing Company.

DETROIT 4, BOSTON 8

VALPARAISO SHAKEN FROM FOUNDATIONS FIRE SWEPT

Hundreds of People Buried In Ruins of Stricken City, and Dead Lie In Street as Flames Rage—Night of Ruin and Terror.

NEW YORK, Aug. 18.—A cable dispatch received to-day from Valparaiso by Wessel, Duval & Co. of New York and Valparaiso confirmed the reports of the great catastrophe to the South American seaport by Thursday night's earthquake. The dispatch to the firm follows:

"Town nearly wiped out. Particulars when shakes cease."

Dead Lie in Streets as City Burns.

VALPARAISO, Chili, Aug. 18, via Galveston, Tex., Aug. 18.—Despair and panic have seized the inhabitants of this stricken city, which, shaken from its foundation Thursday evening and then swept by fire, has since been visited by continued earth tremors.

The seimic disturbances were constant yesterday and throughout the night. Everything is in utter confusion and the people have fled in terror to the hills.

In the general chos it is impossible to learn the number of dead or the extent of the damage. The city is in semi-darkness from the pall of smoke rising from burning buildings.

The water service has been destroyed. Not a railroad train has entered or left the city since Thursday night, and the fresh food supply is exhausted. People, afraid to enter their homes, are wandering the streets, crazed by the suddenness and the horror of the calamity.

Until the earth ceases trembling no organized effort to restore municipal order and carry out the work of rescue and alleviation will be attempted. Nothing has been done so far. Even the dead have not been carried to the morgues. Hundreds are imprisoned in the ruins of collapsed houses, but with the earth trembling violently at frequent intervals none are so foolhardy as to venture on the work of rescue.

Bank Officials Saved.

HAMBURG, Germany, Aug. 18.—The North German Bank today received from the Banco de Chile y Alemania at Valparaiso the following dispatch:

"All well. Bank building only slightly damaged. Many houses destroyed by fire. We are unable to state extent of damage. Banks closed."

For Other Details of Valp araiso Horror See Page 2.

Cup Defenders Named by Committee

CARAMBA, AUK, VIM CHOSEN

Boats Selected to Sail Against the German Challengers Now in This Country.

Special to the Boston American.

MARBLEHEAD, Aug. 18.—The committee announced this afternoon that the trial races were ended and that the boats selected to defend the Roosevelt Cup are the Vim, owned by Trevor L. Park of New York; the Caramba, owned by C. H. W. Foster, and the Auk, owned by Charles Francis Adams, 2nd.

These three boats were selected because of the fine showing in the three trial races to-day.

The Vim won one race to-day and the Caramba two, while the Auk was second in two races and sixth in one other.

The Vim was designed by William Gardner of New York, while the Auk and Caramba were designed by E. A. Boardman of Boston.

The Caramba is of the extreme grow type, the Auk moderately so, and the Vim, which is a keel boat, closely resembles the Turid one-footer Aspirant, designed Gardner.

CARAMBA STAR OF TO-DAY'S TRIALS IN SONDER CLASS

Special to the Boston American.

MARBLEHEAD, Aug. 18.—It was a great day to-day for the little yacht Caramba. In the trial races to select the American representatives for the Roosevelt cup contests against the German yachts Caramba crossed the finish line first in the opening race, but on elapsed time the race was awarded to Vim. So in the second race of the day, which followed immediately after the finish of the first, Caramba was first home, this time the Vim being second.

Caramba also took third break of the day, defeating Auk, which finished second, and Spokane, which came in third. Vim, which did so well in the first two races, cut no figure in the third.

Designer Boardman personally sailed Caramba to-day, and to his skill at the tiller the boat's great showing to-day was not a little due.

The wind was light for the first race, but freshened to a good breeze for the second and third contests. The committee last night eliminated eleven boats from the contest, leaving only six to answer the preparatory signal to-day. Those left in the struggle were Caramba, Vim, Spokane, Sumatra, Bonidrei and Auk.

Vim Takes the First.

The Caramba was first over the finish line in the opening trial race to-day of the Sonder yachts, but the Vim was given the victory on elapsed time. The following tables tell the story of the race:

OFFICIAL FINISH.	
Caramba	11 42 20 Spokane 11 43 55
Sumatra	11 42 25 Bonidrei 11 45 11
Vim	11 43 24 Auk 11 46 25

OFFICIAL ELAPSED TIME.	
Vim	1 01 37 Spokane 1 02 32
Caramba	1 02 07 Bonidrei 1 04 21
Sumatra	1 02 25 Auk 1 04 23

OFFICIAL TIME AT OUTER MARK.	
Caramba	11 19 06 Spokane 11 20 43
Sumatra	11 19 40 Bonidrei 11 21 32
Vim	11 20 07 Auk 11 22 20

The start was made at 10:44. The official starting times are as follows:

Caramba	10:46 08	Spokane	10:41 02
Sumatra	10:46 29	Vim	10:41 14
Bonidrei	10:46 37	Auk	10:42 00

Auk was handicapped six seconds in crossing. Spokane caught a nice air, and at 10:50 had the lead, although to leeward. Auk and Bonidrei struck soft spots and dropped back.

At 11:10 Caramba had worked out into first place, while Sumatra was second. Caramba turned the windward mark at 11:19:06, followed by the Sumatra thirty seconds later. The others raced as follows:

Vim	11 19 56	Bonidrei	11 21 11
Spokane	11 20 52	Auk	11 22 20

Vim sailed the windward leg in the lowest elapsed time, and Caramba was second best. After turning the windward mark, spinnakers were set for the run home.

The first race to-day was a beat two miles to windward and return. The wind was light and streaky from the south south west, and the base was so thin that the shore could not be seen. The skippers of the six contestants were given explicit instructions to keep together as closely as possible on windward work. Any boat splitting tacks for any length of time is likely to be eliminated from the trials, as the committee finds it impossible to judge of the relative abilities of the boats when any of them take the lead through luck in finding stronger breezes by splitting tacks.

Caramba Wins Second.

The second was over a triangular course, two miles to a leg, the first being a beat to windward, S. S. W.

The second leg was a reach east half north. The boats started at 12:25.

OFFICIAL START.			
Caramba	12 25 09	Vim	12 26 45
Spokane	12 25 36	Auk	12 27 06
Sumatra	12 26 23	Bonidrei	12 27 09

The Auk was handicapped six seconds in starting and the Bonidrei thirty-four seconds. All boats crossed on the port tack, the Vim at the windward end of the line.

At the outer mark Caramba led. She rounded at 12:55, followed by the Vim and Sumatra.

Official time at outer mark:

Caramba	12 55 01	Auk	12 57 30
Vim	12 56 57	Bonidrei	12 58 15
Sumatra	12 57 17	Spokane	12 59 00

The Auk fouled the turning flag, but no damage was done. On the second leg all boats carried balloonsers and spinnakers. At 1:15 the Caramba had increased her lead and the wind was freshening.

Caramba rounded the second mark well ahead of Vim. Sumatra appears to have gained a stride on Vim.

Caramba crossed the finished line at 1:21:50.

Vim finished second, Auk third, Sumatra fourth, Bonidrei fifth and Spokane sixth.

OFFICIAL FINISH SECOND RACE.			
Caramba	1 21 55	Sumatra	1 23 28
Vim	1 23 07	Bonidrei	1 23 46
Auk	1 23 16	Spokane	1 24 24

OFFICIAL ELAPSED TIME SECOND RACE.			
Caramba	1 09 48	Bonidrei	1 09 46
Auk	1 09 16	Sumatra	1 09 51
Vim	1 08 22	Spokane	1 12 04

A third race, two miles to windward and return, was started at once.

Spokane was the first over the line and Caramba second.

Official start, third race:

Spokane	2 10 00	Auk	2 10 36
Caramba	2 10 18	Vim	2 11 07
Sumatra	2 10 16	Bonidrei	2 11 25

At 2:20 the Caramba had worked past the Spokane and took the lead. She kept ahead of the fleet and rounded the outer mark at 2:43.

Caramba finished the third race first, Auk second, Spokane third, Sumatra fourth, Vim fifth, Bonidrei sixth.

OFFICIAL TIME AT FINISH THIRD RACE.

Caramba	3 05 37	Sumatra	3 07 49
Auk	3 06 50	Auk	3 07 50
Spokane	3 07 27	Bonidrei	3 09 00

TO-DAY'S RACES.

First Race—Vim first, Caramba second, Sumatra third.

Second Race—Caramba first, Vim second, Auk third.

Third Race—Caramba first, Auk second, Spokane third.

Feature of To-day's Races Was the Showing of the Caramba, Which Won Two Contests.

WILD STEERS IN STAMPEDE AT BRIGHTON

Thirty-four steers ran wildly through the streets of Brighton for several hours to-day. The animals were consigned to the Brighton Abattoir Company, and before they were captured six had been killed by the employes of the abattoir and the Brighton police.

The trouble started after two of the steers had made their escape from a cattle car while it was being unloaded at the abattoir yards. When these got away these men who had charge of them gave chase and this gave the others a chance to get out of the cars.

The animals ran through the streets until for a time the residential section of Brighton resembled a Western prairie. The residents were highly excited. One man was knocked down by the animals who had become wild upon gaining their liberty. He was not seriously hurt, however.

Captain Warren of Police Station 11 was one of the first to join in the chase. He summoned the reserves and they joined with the employes and citizens in the chase. The shooting of the revolvers seemed to terrify the animals all the more, and they ran upon lawns and through yards in the vicinity of the abattoir, tearing up flower gardens and grass plots as they went along. It was late this afternoon before the steers were all captured and the excitement subsided.

THE WEATHER.

Fair to-day. Sunday partly cloudy, with light southwest winds.

High tide—10:00 a. m.; 10:15 p. m.

Sun rises—4:54; sets 6:42.

Moon rises—3:15 a. m.

LEFT DEAD MOTHER'S SIDE; GIRL VANISHES

SALISBURY, Aug. 18.—Catherine Meek, the nineteen-year-old daughter of George M. Meek, has disappeared from the home of her brother, Alexander Meek of Salisbury, and the police have been asked to find her. Her mother died early in the week and it was while the mother lay dead, before the funeral, that the daughter slipped away. This is the third time she has run away.

The missing girl is exceptionally pretty, with light, fluffy hair and dark complexion. The father, who is a silversmith, works in New York city.

DETAILS OF GAME.

Continued from the Fifth Page.

SIXTH INNING—Ferris disposed of Schmidt. Donovan struck out. Jones flied to Parent. NO RUNS.

Carrigan walked. Coughlin threw low on Winter's sacrifice and Winter was safe. Hayden hit to Donovan, who threw to third too late to get Carrigan. Parent doubled, scoring Carrigan and Winter. Stahl doubled, scoring Hayden and Fred. Hobe and Heey out to Jones. Link threw out Grim. FOUR RUNS

SEVENTH INNING—Lindsay and McIntyre singled. Lindsay scoring on Crawford's out to Hayden. Schaefer singled. McIntyre and Schaefer scored on Coughlin's homer. Parent threw out Lowe and Schmidt. FOUR RUNS.

Morgan fouled to Schmidt. Carrigan fanned. Winter singled, but Schmidt and Lowe got him stealing. NO RUNS.

EIGHTH INNING—Donovan fanned. Ferris threw out Jones. Lindsay flied to Hayden. NO RUNS.

Hayden walked. Donovan threw out Fred. Stahl singled, scoring Hayden, and Stahl scored on Hobe's homer. Heey singled, but Grim forced him, Schaefer to Lowe. Coughlin got Morgan at first. THREE RUNS.

Fred threw out McIntyre. Crawford singled. Schaefer hit into double play, Fred, Hobe and Grim. NO RUNS.

SCORE BY INNINGS.

Detroit	0	0	0	0	0	0	4	0	0	—4
Boston	0	0	0	1	0	4	0	3	x	—8

LATE RACING RESULTS AT SARATOGA.

3rd Race—Peter Pan, McCarter, Pope Joan.

4th Race—Tangle, Gallavant, Whimsical. TANGLE WINS GREAT REPUBLIC STAKES.

80 IN BIG COLLIERY IN EXPLOSION. FEAR MANY DEAD.

LONDON, Aug. 18.—An explosion occurred to-day in the Penycraig colliery in Wales, while eighty men were at work. It is feared that many of the miners have been lost.

SAY TREACHERY CAUSED $100,000 RUN ON BANK.

A rumor was in circulation this afternoon that treachery on the part of an employe was the cause of the failure of the First National Bank of Chelsea. The name of the employe has not been divulged but, accordingto the report, he has not been employed in the bank for some time. The alleged treachery consisted in tipping off some of the largest depositors to the effect that the institution was in a bad way and that it would be well to withdraw their deposits before it was too late.

PURITAN RESUMES PLACE ON FALL RIVER LINE.

NEWPORT, R. I., Aug. 18.—The steamer Puritan, which broke her shaft off New London two weeks ago, will resume her place on the Fall River line to-night.

ATTEMPT MADE ON LIFE OF WARSAW GOVERNOR.

WARSAW, Poland, Aug. 18.—An attempt was made this afternoon to assassinate the Governor of Warsaw.

REPORT STENSLAND IS CAUGHT IN NORTHWEST

WOMAN LEADS CHICAGO MOB IN CHARGE UPON DOORS OF WRECKED BANK.

CHICAGO, Aug. 18.—The police this afternoon received a dispatch stating that a man answering thoroughly to the description of Paul O. Stensland has been arrested at Midway, British Columbia. The authorities place considerable credence in this report.

Flourishing a revolver and declaring she would kill Stensland if she could find him, a woman led a crowd of 200 in a charge on the doors of the wrecked Milwaukee Avenue State Bank to-day.

The crowd was made up of depositors who had been led to believe, through the order of Judge Brentano, that a 20 per cent. payment would be made immediately, and that they would get their money at once. Frenzied at the efforts of those in charge to prevent their entrance to the bank, and failing to understand that affidavits of deposit must be approved, the crowd refused to disperse.

Denouncing Stensland and all concerned with the bank, the crowd responded to the cries of the woman as she elbowed her way to the door of the bank.

Swinging the revolver around her head, she called on the officials to open the doors and pay her the money she had deposited. Balked in her effort to enter, she turned and delivered a harangue to the crowd. Excited by her, the crowd of depositors pressed close to the door, and were reaching a point where at a signal they might have stormed the bank, when the police arrived.

THOUSANDS ENJOY GLOUCESTER TRIP

No excursion for the tired and jaded city dweller equals in charm the trip to Gloucester and Cape Ann, called the "North Shore" route. It is the most fascinating way to leave Boston Harbor and the hot city. Two fine steamships, the Cape Ann and the City of Gloucester, make the run daily. They leave near State street elevated station on the north side of Central wharf at 10:15 a. m. Sundays and 10 a. m. week days. A good orchestra and every convenience for passengers on these steamers makes the trip comfortable as well as delightful.

THREE—TICKETS TO WONDERLAND WITH TOMORROW'S SUNDAY BOSTON AMERICAN—FREE ADMISSION TO THE GROUNDS, RIDE ON THE CHUTES, TICKET TO FERARI'S WILD ANIMAL SHOW—THREE

VALPARAISO SWEPT BY EARTHQUAKE AND FIRE

HUNDREDS ARE BURIED IN RUINS OF THE BEAUTIFUL CHILEAN CITY

Death and Panic in Wake of Earth Shocks and Flames, City Seems Doomed to Utter Obliteration.

Special Cable to Boston American.

LIVERPOOL, Aug. 18.—The Pacific Steam Navigation Company received following cable message today:

"Violent earthquake yesternight; heavy loss of property and lives; company's offices partially destroyed; ships have escaped."

BERLIN, Aug. 18.—The first news from Iquique, Chili, since the earthquake is contained in a private telegram received in Bremen, which states that the city was unharmed by the shocks which ruined Valparaiso.

A message to a local bank from Valparaiso says half the city, from the Almendral to Calle Bella Vista, has been destroyed. In this section are located many business and warehouses, as well as numerous private houses.

LIMA, Peru, Aug. 18.—Nearly all the houses in Valparaiso are reported damaged, either by the earthquake or fire. Shocks in the city continue, but they are milder. The flames have not been checked, and further loss is expected.

BALTIMORE, Aug. 18.—So violent were the vibrations of the Chili earthquake on the seismograph at the Johns Hopkins University that at one time the needle was thrown off the registering cylinder. More than fifty shocks were recorded, and the most violent disturbance caused the needle to move three and a half inches, when it slipped off the film.

LONDON, Aug. 18.—James and Alexander Brown, who trade with Valparaiso, have received the following message:

Severe earthquake. Commerce paralyzed. Town afire. Staff safe."

LONDON, Saturday, Aug. 18.—A dispatch in the Reuter Telegraph Company from Buenos Ayres, dated last evening, says:

"Telegraphic communication with Chili is still interrupted. Santiago and Valparaiso are completely cut off. The Pacific cables are only working from Iquique northward.

"It is certain that a number of houses have been wrecked at Los Andes."

2 SQUARE MILES OF BUILDINGS WRECKED

LONDON, Aug. 18.—Heavy loss of life and immense damage to property have resulted from the earthquake at Valparaiso, according to a message received here today from the officers of the Pacific Steamship Company in the ruined city. The dispatch adds that the company's offices have been partially wrecked, but its floating property is undamaged.

Another dispatch received by a London business firm states that two squares, at one point, were wrecked and that the buildings on several avenues were destroyed.

The business firm of Lowther & Lattas at Valparaiso wires assistants in this city that business is being resumed in Valparaiso.

FIRE STILL RAGING IN STRICKEN CITY

NEW YORK, Aug. 18.—The business section of Valparaiso, Chili, is almost destroyed, and the fires which broke out following the earthquake are still raging. The residential section of the city has also suffered severely and many lives have been lost.

This is the news that comes in a brief dispatch received in this city to-day direct from Valparaiso. The stricken city is cut off from communication with other cities of Chili as the inland wires are all down, and nothing definite is known as to what has happened to Santiago, the capital, and other cities which are in the usual earthquake zone of the country.

The earthquake struck the city without a tremor of warning. There were two distinct and separate shocks, following one after the other in rapid succession.

The first shock was felt almost at 8 o'clock. The city suddenly seemed to settle backward and forward. Then came a mighty jolt that toppled over many of the huge buildings. When the second shock rocked the city whole rows of buildings went down. Hundreds of persons were thrown down to instant death with the falling buildings.

Imprisoned in Ruins.

Many others were left living but imprisoned in the ruins. Fire broke out in various parts of the city following the first shock. Every branch of the city's service is paralyzed, and the flames are now through the wrecked buildings unchecked. These fires continued to burn all day, and as night came down over the stricken city the flames lit up the heavens and the dull, heavy clouds of smoke settled low in the streets, where thousands of homeless people wandered aimlessly about.

The whole population is panic stricken. The calamity has prevented any help from any one to care for anything except attending to the immediate wants. The full force of the blow which has fallen on the city is not appreciated even by the residents of Valparaiso.

That the business section of the city was doomed was known after the second shock had subsided. It was hoped for a while that the Bella Vista section on the hills behind the city, where the best residences are located, would escape serious damage. Fires soon broke out there, however, to add to the ruin and increase the panic of the people.

Communication Cut Off.

Communication on all sides is landward is cut off. The telegraph lines are down, and the railroad tracks at many points are badly twisted, rendering them useless. It is impossible to estimate the area of the district affected in the earthquake.

It is equally as difficult to form any idea of the number of casualties. It is believed, however, that several hundred persons lost their lives. Many bodies are still buried in the ruins. Landslides have occurred at different points about the city, adding to the loss of life.

Following the first shock, which came without warning and was of terrific force, a tidal wave swept in from the ocean. Many vessels were borne aloft by it and buried high and dry ashore, where the wrecks are now lying. Just above the city one steamship lies nearly a half mile inland, her plates ripped and torn to rocks and her hull half buried in the sand.

The damage to the shipping is beyond computation. At the time of the catastrophe the harbor was filled with shipping from all parts of the world, many of the vessels being laden with rich cargoes. More than half of them are ashore. Most of the latter it will be impossible to float again. Scores of seamen had their lives on the great tidal wave swept the vessels ashore, and for many miles along the coast in the vicinity of the city the beaches are strewn with dead bodies and all kinds of wreckage.

WINTER; SUFFERING INTENSE.

The misery of the Chilian inhabitants is almost indescribable. It must be remembered that it is midwinter here, and that the rigors of the climate add to the suffering of the thousands who have been made homeless in the last thirty-six hours.

Women and children as well as men have crowded about the burning buildings in the different parts of the city as much for warmth as in the hope of saving their little remains of their property. The authorities aided by the military and police are doing everything possible to ameliorate the condition of the homeless, but it is almost impossible to provide shelter for them and the supply of food is almost exhausted.

Owing to the prostration of the telegraph wires only later details have been received here from interior points, but everything goes to show that the zone of disturbance extends for hundreds of miles not only up and down the coast but into the heart of the Andes. From all points come the same stories of houses thrown down, fires sweeping the ruins and thousands of people rendered homeless. Along the coast vessels are ashore, buried in from the sea by the huge tidal wave which seems to have swept the entire coast nearly hundred miles.

Great Loss in Santiago.

Reports from Santiago, the capital of Chili, which lies back from the sea, in the foot hills of the Andes mountains, say that tremendous damage has been done, especially to the great public buildings.

Some of the small vessels in the harbor were injured. Nothing is known here as to the cause of the disturbance but it is supposed to have been an earthquake shock or volcanic outburst somewhere in the Pacific.

The tide gauges here show a disturbance, apparently of distant origin, beginning at 5:23 this morning, three waves an hour have been indicated, showing an oscillation from the normal tides of between three and four inches.

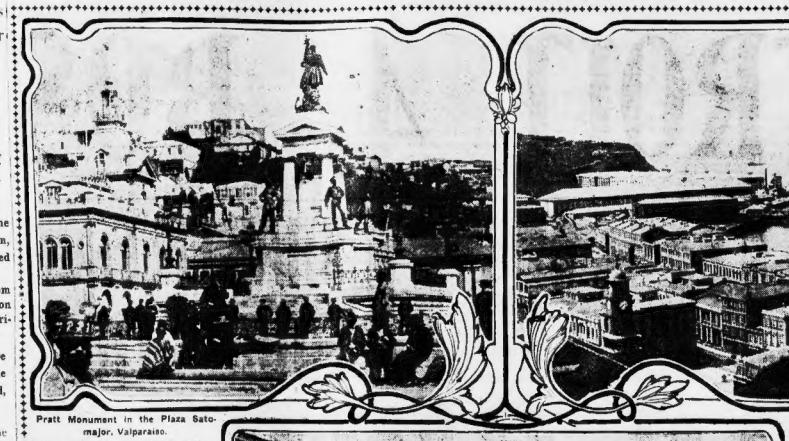

Pratt Monument in the Plaza Satomajor, Valparaiso.

View of Valparaiso Bay, Where the Earthquake Was Severely Felt.

TIDAL WAVE SWEEPS HAWAIIAN ISLANDS

Special to the Boston American.

HONOLULU, Aug. 17.—A tidal wave twelve feet high swept over a portion of the west coast of the island of Maui last night and caused much damage. So far as can be learned, however, no lives were lost. The wharf at the port of Maalea was washed away and the buildings on the landing were partially wrecked.

QUINCY POLICE SEARCHING FOR HOTEL FIREBUG

The police of Quincy are busily looking for a firebug, who, they believe, set three fires, which were discovered at 9 o'clock last night in the Crescent Hotel, Quincy.

There were more than twenty five guests in the hotel at the time.

A strange man was seen coming from the hotel by Inspector of Police Daniel McKay and Patrolman Harry J. Mathews, who were a short distance away. They chased the man for a block when Dr. E. H. Bushnell, a prominent physician, joined them. In the darkness the officers mistook the physician for the man whom they were chasing, and the stranger got away. When the firemen arrived the guests in the hotel became excited but their fright subsided when they learned that the fires had done little damage.

The first fire was discovered by the chef. He smelled smoke and when he went to the cellar to investigate, found that a mattress in one corner was ablaze.

A minute or two later one of the guests on going into the parlor found that a curtain was on fire, and then another curtain in the dining room was discovered to be burning.

When Inspector McKay and Patrolman Mathews heard the alarm of fire their suspicions turned toward the stranger whom they had seen coming from the hotel and run down the street.

He had gone only a short distance and they started after him. The guests of the hotel who were sitting on the porch joined in the chase. Dr. Bushnell was also on his porch and saw the stranger pass his house. Seeing the crowd of citizens and officers coming, Dr. Bushnell joined them. He had run but a short distance when the officers overtook him. After his identity was learned he was released.

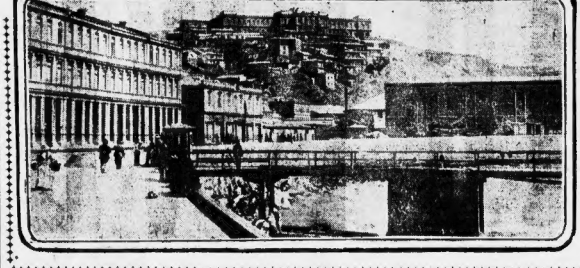

NAVAL ACADEMY ON BLUFF OVERLOOKING CHILIAN METROPOLIS.

South American Quake Disaster of Vast Extent

West coast of South America devastated by earthquake, tidal waves and fire.

Valparaiso, Chili, ruined by earthquake and fire.

Hundreds of lives lost, millions of dollars worth of property destroyed.

Santiago, capital of Chili, greatly damaged.

Many ships wrecked along coast and in Valparaiso harbor by tidal waves. Beaches strewn with bodies.

Steamship carried half a mile inland by gigantic wave.

Earthquake shocks recorded in Washington, heaviest since San Francisco.

Tidal waves in the Hawaiian Islands.

Earthquake shocks of five hours' duration recorded on the Isle of Wight, Eng.

LABOR LEADER HELPS GOMPERS

Dominick D'Alessandro, President of the Boston Laborers, Excavators and Rockmen's Union, left this city for Lewiston to-day to assist President Gompers of the American Federation of Labor and other labor leaders in fighting against Congressman Littlefield. He will address the meeting at Lewiston to-night in the Italian language. He will be gone two weeks speaking at all the meetings in his native tongue.

Mr. D'Alessandro has been a power in organizing his countrymen in this city and throughout the State. He has waged relentless war upon the padrone system.

RESUME PROBE OF SUNDAY LAW

The legislative recess committee on Sunday laws will to-morrow visit the pleasure parks in the vicinity of Fall River, Taunton and New Bedford.

The committee appeared before the executive council on Wednesday and the Coney Island trip was thoroughly gone into, after which the council passed a vote of confidence in the members of the committee, and subsequently the council adopted an order authorizing the committee to travel to-morrow and also a week from to-morrow.

MAYOR CABLES BOSTON'S SYMPATHY TO STRICKEN CITY

Mayor Fitzgerald telephoned to city Hall from his Summer home in Old Orchard to-day, and gave instructions to forward the following cablegram:

"Boston, August 18, 1906.

Mayor of Valparaiso, Chili:

Boston extends sincere sympathy and offers any assistance desired.

JOHN F. FITZGERALD,
Mayor of Boston, Massachusetts, U. S. A."

SANFORD'S GINGER TEA
Made from Sanford's Ginger is always grateful, comforting and healthful

BALL PLAYER CHARGED WITH HOMICIDE

Pitcher Yeager of Fall River Arrested, Result of Death of Burke of Lynn.

Pitcher Joseph Yeager of the Fall River New England League baseball team was arrested in Lynn to-day, charged with manslaughter in connection with the death of Thomas F. Burke, an East Boston lawyer and left fielder on the Lynn New England League team, who died at the Lynn Hospital August 11 from injuries received by being struck on the skull by a pitched ball by Yeager in Lynn on August 9.

The arrest was made by Inspector Fitzgerald and officer Lynch of the Lynn police force on an order of Judge John W. Berry at Hotel Somerset, where Yeager was stopping with the Fall River team. His bail, which was fixed at $500, was furnished by Dennis J. Eagan, a Lynn business man. The case will be called next week.

Yeager was slated to pitch against Lynn yesterday, but the management was informed by the Lynn police department that he was to be placed under arrest, and requested that he be not used in the game. The management complied with the request, but had decided to pitch Yeager in one of the games of the double-header today.

Burke was struck on the left side of the skull by a fast inshoot thrown by Pitcher Yeager. He was picked up unconscious.

SCARED THIEF DROPS JEWELS; GETS CASH

BURLINGTON, Vt., Aug. 18.—George E. Whitney, a wealthy mill owner and one of the most prominent turfmen in New England, saved a case of valuable jewels yesterday by shooting at a burglar whom Mrs. Whitney had discovered in the house. Mr. Whitney's shot did not hit the thief, but he dropped the jewels, making away with $400 in money.

FIFTH'S BAND IN UNION ROW AT OTTAWA

Massachusetts Musicians Object to Non-Union Canadians and May Not Play.

OTTAWA, Ont., Aug. 18.—The Ottawa Journal at noon to-day says:

"The band of the Massachusetts regiment, of Boston, will accompany that body to Ottawa to-morrow, but will not play at any affair at which the Forty-third band or regiment takes part.

Word was received to this effect by members of the local branch of the American Federation of Musicians to-day. The Fifth band is composed of members of the federation, and give as a reason for the action that the Forty-third band members are defaulters to the local union members.

If the Forty-third band does up it the chances are to-morrow the Fifth band will decline to play. The visiting bandsmen will be entertained by the members of the local branch of the federation at Labor Hall. It is probable that a big combined band concert will be given on Sunday evening by the Fifth and Municipal band of Ottawa on Parliament Hill.

The Fifth Regiment and its band is now en route from the Framingham camp grounds to Ottawa, and late last night stopped at North Adams.

FAILS TO GET BAIL ON POLYGAMY CHARGE

On a charge of polygamy preferred by Grace Lynch of South Framingham Henry W. Hanson, formerly manager of a skating rink at Lexington Park, was to-day held in default of $800 bail until August 24 in the Cambridge District Court by Judge Almy. Hanson, who denies the charge, was placed under arrest following his marriage to Miss Kathleen Shortell of Lexington on last Sunday.

STATE LAW OUTRAGED TO SAVE COLE

In order to save Speaker Cole, the Essex County Commissioners have fixed a new district for him, comprising 1,528 voters. In number of voters it is proudly the smallest district in the State. The next smallest district in Essex County has 2,177 voters, comprising four towns and two wards of Newburyport.

Cole's new district is confined to the two precincts of Andover. They were the only precincts he carried last year against Citizen Ben of North Andover, independent Republican, whom he defeated by only 225 votes. Cole had Democratic support last year and the prestige of being the leading candidate for the Speakership. This year he has his record as Speaker against him, and, believing it would prove fatal to him in the old district, the corporations favorable to him ordered the county commissioners to save him if they had to tear the spirit of the law to pieces.

"The crimes of the Essex county ring" have been the theme of many stories and speeches, but none of them has compared to this crime committed against the people of the county to save Cole. Middleton and North Andover, which he failed to carry last year, are tacked on to other districts and he is left with the two little precincts of his home town, which look like the surest kind of a good thing. The law says representative districts shall be continuous if possible, and as nearly equal as may be. Cole's district has contiguous component parts, but in equity, as fair as other districts are concerned, is entirely lacking, as the following will show:

COLE'S DISTRICT, 1,528. Other districts vary from 2,177 for district 20 to 3,138 for district 10, to which has been added North Andover, half of the old Cole district.

WARD 18 DEMOCRATS PLAN BIG OUTING

A great outing under the auspices of the Ward 18 Democratic Club will be held at Fallon's Grove, Quincy, to-morrow. This club has already endorsed the candidacy of District Attorney John B. Moran for Governor and intend to launch his boom to-morrow before the people of Roxbury.

Councilman Thomas J. Fay and Daniel J. Curley, both candidates for representative, will be present and speak. A committee and a Swedish boiled dinner will be served during the day.

SPECIAL NOTICES.

"MY BOY GAINED 30 POUNDS."

"My little boy had a severe stomach trouble and cough. He had no appetite and was very weak. The day he commenced taking Father John's Medicine his weight was 55 pounds. Now he weighs 85 pounds. His cough is gone; he has a good appetite and he is able to ride his bicycle and ride horseback and says he feels as well as ever. I am very thankful to know that there is such a grand Medicine and would recommend it as a body builder to every one who is suffering from any weakness." (Signed) Mrs. G. A. Goodwin, Blossburg, Tioga Co., Pa.

SAFE FROM WET SUNDAY, SAYS OLD PROB

Weather Man Predicts Drop in Temperature, but Declares for Dry Sabbath.

BREEZE HALTS SCORCHER

Positive assurance is given by the official weather man that to-day's cloudless sky and cooling breezes will remain with us until early to-morrow morning.

Then there will be a change for the worse. But it will not be a rainy Sunday—just a trifle cool and cloudy, but perfectly dry, in spite of a threatening sky.

Reference to the official record of temperatures show midnight will show that only for the breezes which arrived opportunely along about breakfast time the day would have been a scorcher. Inasmuch as light winds from the southwest are scheduled to be with us all day, it is safe to prophesy that weather conditions to-night will be delightful.

TEMPERATURES.

Midnight	71
1 a. m.	70
2 a. m.	70
3 a. m.	68
4 a. m.	68
5 a. m.	68
6 a. m.	68
7 a. m.	70
8 a. m.	72
9 a. m.	76
10 a. m.	82
11 a. m.	87
Noon	87
1 p. m.	90
2 p. m.	90
3 p. m.	90
4 p. m.	90

The humidity to-day is 64, denoting the amount of moisture in the atmosphere, being six points less than normal.

Lloyd's Kryptok
Integral Bifocal Lenses
Far and Near Glasses combined in a single pair.

People who have suffered much annoyance from their bifocals "running" or blurring, will obtain total relief in the Integral Bifocal. They will never need re-cementing or repairs of any kind while they are unbroken.

Andrew J. Lloyd Co.
2 Stores: | Dewa Town, 315 Washington St. Back Bay, 319 Boylston St.

L. SPEIDEL & CO. Main 2870
51 Sleeper Street, South Boston
Pabst Blue Ribbon Beer
WHEN ORDERING ASK FOR PABST

7-20-4
10c. Cigar
is the acknowledged leader in New England. Sales at rate of more than Ten Million annually.

TEN DAYS FREE
To demonstrate the merit of their new Leucodescent cure, the Osmo Co. of Philadelphia will give to all the sick who apply at their offices, 15 Boylston street, one week, before August 19th, 10 days' trial treatment free. Office hours 9 a. m. to 12 m., 2 to 4 and 6 to 9 p. m. No Sunday hours.

Liquozone Free.
Any sick person who has never used Liquozone may have a free trial bottle. Convincing proof sent on request. Liquozone is sold by druggists in two sizes, 50c and $1. Over one million bottles used during the past year. Only 3 days more to get a free bottle. If you will state the disease to be treated.

LAX-ETS for The BOWELS.
Only 5 cents per box—Lax-ets, a new, sweet, wholesome laxative for constipation, sour stomach and breath, bad taste, biliousness, etc. Guaranteed by Lax-ets to please users, taken as directed, or money back. Only 5 cents at druggists, or by mail for 5 cents in stamps. Dr. Shoop, Racine, Wis.

FOUR LOANS ENDORSED BY HINCKLEY PUZZLE CHELSEA BANK DIRECTORS

MYSTERY IN NOTES SIGNED BY STRANGERS

Borrowers of Funds Unknown to the Officials of the Institution.

Four notes, one of them for $18,000, endorsed by President Sylvester B. Hinckley and made out by persons wholly unknown to the directors, are among the "assets" now held by the wrecked First National Bank of Chelsea.

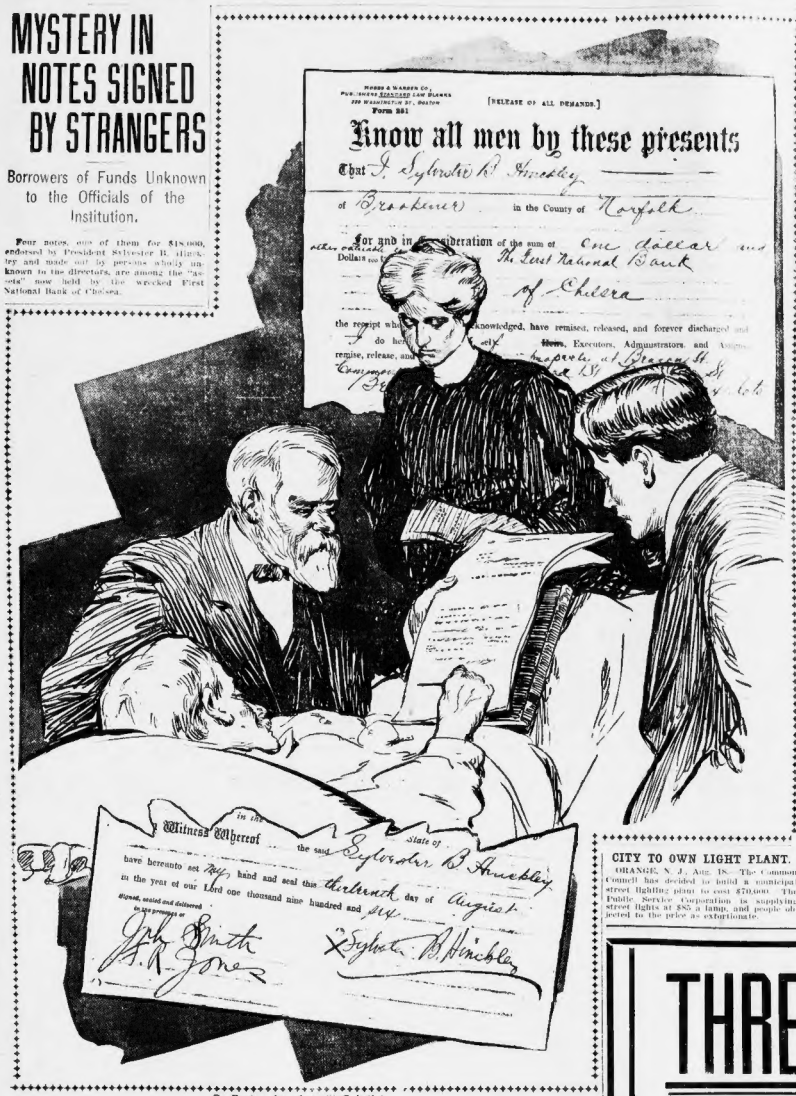

By Boston American Staff Artist.

HEAD OF WRECKED BANK, ON DEATH BED, DEEDING OVER PROPERTY

The most remarkable feature of the Chelsea bank situation is the wrestling from Sylvester B. Hinckley, President of the bank, of his signature to deeds transferring his property to the directors. Near death and too feeble to write, he is shown in the drawing making his mark on the legal papers which transfer much of his real estate to make good certain loans. His wife, his son, Sumner B. Hinckley, and Thomas Martin, the director who caused the investigation which closed the bank, were present at the signing of the deed.

The names of the makers of these four notes mean nothing to the directors. Evidently the bank had loaned the money on the indorsement of President Hinckley. But now that the bank has failed the directors and Bank Examiner Arthur Ewer are anxious to find out who these four persons are whose notes the president indorsed and to whom the bank had been loaning cash.

The makers of the notes are so wholly unknown to the business world that the directors cannot find out who or what or where they are.

It is against the law for a national bank to lend more than ten per cent. of its capital to any one person. But this law can be and is frequently evaded. A man, having borrowed to the legal limit, can get a friend to borrow for him.

Hinckley on Death Bed.

It would be possible for President Hinckley to get some friend, no matter if that friend had no security, to borrow from the bank, the loan taking President Hinckley's endorsement. The borrowers could be without credit, so far as the bank was concerned, provided the endorser was thought good. And the bank would naturally accept the endorsement of its own president.

Although there is much anxiety to know who the persons are who borrowed on these four notes, President Hinckley is too ill to give any information. He is on his death bed even now.

It is also hinted that forgeries are partly responsible for the bank's failure. Neither Examiner Ewer nor Director Thomas Martin will deny a report that names on some of the commercial paper held by the bank are forgeries.

This report of forgery, coupled with the fact that the bank had lent money to people unknown to the financial world, adds to the general complication and mystery attending the investigation.

Examiner Busy on Cash.

Bank Examiner Arthur Ewer, in charge of the collapsed institution, said to-day:

"I shall investigate all the papers and everything connected with this institution thoroughly. I expect to have a complete record of the assets and liabilities within three working days. I have not seen or examined any papers yet, having been busy balancing the cash."

When asked if, in his opinion, there had been any forgery in connection with the bank or any crookedness on the part of any one connected with the bank, Mr. Ewer said he could not answer these questions.

"Do you think there has been anything of a criminal nature in connection with the borrowing of any money from the bank, or anything that might be punishable by law?"

"I do not know," he replied, "but it seems to me that the only penalty that could be imposed on any borrowing transactions or on any act committed could be the withdrawal of the bank's charter."

Mr. Ewer further said:

"I have not communicated with President Hinckley in any way. I do not know whether this bank will be reorganized or not. I am going to close the bank at noon to-day and shall not work to-morrow if I can help it."

Accommodating Depositors.

The Winnisimmet National Bank, which is accommodating depositors of the First National by allowing them to cash checks to the amount of fifty cents on every dollar of First National deposit, will be open till 2 o'clock to-day, instead of closing at noon, as usual on Saturdays, to accommodate the extra rush of First National depositors.

President Near Death.

President Sylvester Baxter Hinckley of the First National Bank is on his deathbed at his luxurious apartments in the "Chestnut Hill," the apartment house he owns on Commonwealth avenue, Newton.

His death is expected any moment. Dr. C. R. Loring, the family physician, is in constant attendance. He says: "I cannot tell how long Mr. Hinckley will live. He is liable to die to-day. He may live a month. But it is not possible for him to live more than a few weeks."

President Hinckley is practically unconscious. He does not even know of the closing of the bank. He opens his eyes occasionally and seems to recognize his son, S. Baxter Hinckley, Jr., who is constantly at his bedside. But he cannot talk or communicate with those about him.

His son said to-day: "Any business matters are now subordinated to my father's illness, business either of the bank or of the Bay State Cordage Company, with which I am connected."

IMPORT PORTO RICANS.

SAN JUAN, Porto Rico, Aug. 18.—The New York and Porto Rico Line steamer Arkadia has sailed from Arecibo for New Orleans with 100 Porto Ricans to work on plantations in Louisiana.

FINANCIER, STRICKEN IN OFFICE, DIES

Andrew G. Robeson, Manager of State Street Deposit Vaults, Falls from His Chair.

Andrew G. Robeson, manager of the State street Deposit Vaults in the Exchange Building, No. 53 State street, fell from his chair in front of his desk at 9 a. m. to-day, and died while he was being hurried to a hospital in an ambulance. Mr. Robeson, who lives in Warren street, Brookline, came to the office this morning at 8 o'clock. He complained of not feeling well, but opened his desk and began to work.

An hour later he was seen to grow suddenly very pale. He sank in his chair and, before assistance could reach him, fell to the floor. His death is thought to have been due to heart disease.

BUSINESS NOTICE.

CASTORIA

For Infants and Children.

The Kind You Have Always Bought

Bears the Signature of Chas. H. Fletcher

BURIAL HONORS PAID TODAY TO T. F. DONAHUE

Prominent Men Attend Funeral of Former Secretary of Commissioner O'Meara.

The funeral of Thomas F. Donahue, for many years secretary to Police Commissioner O'Meara, was held at his late residence, 1 Bradley avenue, Dorchester, this morning, with many prominent men attending. Rev. Father Dineen, assisted by Rev. Father Sheehy, conducted the services at the house. Mr. Donahue died Wednesday night after a short illness. His death is partly attributed to the strain of the many duties he had to perform in connection with the funeral of Miss Alice Hawkins of Dorchester.

The funeral of the regimental mass to-day was by Rev. Fr. Lindh, rector of St. Peter's church. The pall bearers were Executive Inspector McDonough, Ward 10, Lieut. Dennis Lucey, Sergt. Barry, Thomas F. Sullivan, John F. Dunn, John F. Sullivan, Jr., and Edward Ford, members of No. 139, Knights of Columbus, and Master T. Lucey and Edward Ford, members of Columbus. Among those present were Police Commissioner O'Meara and Daniel O'Connell, former private secretary to Mayor Fitzgerald.

The casket was completely buried in the floral pictures that had been sent by business and personal friends of the deceased. An emblematic piece was a wreath of shamrock and pinks from Police Commissioner O'Meara, a cockade of roses and pinks from the Boston Journal, a floral piece from Mrs. Donahue, a pyramid and cross of roses and buttonholes from the Porter Drug and Chemical Company, for whom he worked, and a large standing cross of roses from Mount Vernon Council, Knights of Columbus. Among those present were Police Commissioner O'Meara and Daniel O'Connell, former private secretary to Mayor Fitzgerald.

KILLED BY "L" AT DUDLEY ST.

Apparently overcome by dizziness while standing on the edge of the train pit at the Dudley Street Elevated Terminal, an unidentified man fell into the pit in front of an incoming train at 7 o'clock to-day and was killed.

The station was jammed with inbound morning passengers. In the sight of hundreds of men and women the unfortunate man was horribly mangled, three cars passing over his body. Women screamed as they saw the man tumble over into the train pit and disappear under the end of the first car.

The man had ridden up on to the surface car loop on the Jamaica Plain side of the station. As his car stopped he walked diagonally across the platform toward the train pit, making for the rear end as though intending to board the smoker when his train came in.

He was about five feet and seven inches tall, forty years old, and weighed about 170 pounds. He was dressed in a suit of dark, mixed material, with a three button sack coat. He had a smooth shaven face, dark, closely cropped hair and seemed like a laboring man or mechanic.

CHARGED WITH KNIFING BROTHER

LOWELL, Aug. 18. Photio Moumouniolis, a Greek laborer, was arraigned in the police court to-day, charged with assault with a knife on his brother, Theodores, with intent to kill. He was held in $500 bonds for a further hearing. The brother is at the Lowell Hospital in a critical condition.

CITY TO OWN LIGHT PLANT.

ORANGE, N. J., Aug. 18.—The Common council has decided to build a municipal street lighting plant to cost $70,000. The Public Service Corporation is supplying street lights at $85 a lamp, and people objected to the price as extortionate.

DODGING ISSUE OF OWNERSHIP

A meeting of the special committee of the Cambridge Municipal Ownership Leagues to consider the purchase by the city of the Cambridge Electric Light Company's plant and business, was held in Central Labor Union Hall last night. Augustus Seaver was chairman, and Edward Gallagher secretary.

Mr. Seaver said: "Despite the fact that a delegation fifty from all over the local leagues and fifty from the Central Labor Union appeared at City Hall before the committee of the city government on lighting, sometime ago, and spoke of pressed efforts to acquire the Cambridge Electric Light Company, the committee has allowed the matter to drag until it now seems as no report either for or against the purchase by the city will be made before the primaries.

"This is a trick by means of which members of the committee unfavorable to municipal ownership hope to escape being forced to show their hands before election. It is now up to this league to work for a speedy report from the committee, so that the record of the members of the board of Aldermen and the Common Council on this proposition may be used in the city campaign."

There will be decided efforts on the part of the following special committee to bring forth a report in the near future: Chairman Seaver, Secretary Gallagher, John L. Wells, Edward Delaney, John L. MacLeod, Sidney J. and Martin J. Foley.

WARD 18 OUTING.

The first annual outing of the Ward 18 Democratic club will be held to-morrow at Felton's Grove, between Quincy and Hough's Neck.

BATTLE OF MILLIONS IN WILD STOCK MARKET

WALL ST. ATTRIBUTES JUMP IN PACIFICS TO HARRIMAN-ROCKEFELLER WAR.

By Boston American Leased Wire.

NEW YORK, Aug. 18. What is declared to be the immediate cause of the sudden and unprecedented rise in Union and Southern Pacific stocks to-day was a pitched battle between John D. Rockefeller and E. H. Harriman. Wall street men bought the securities to-day.

The floor of the stock exchange to-day presented a day of excitement that has not been seen since the days of the Northern Pacific corner in 1901.

It was reported in New York to-day that John D. Rockefeller was at his home in Cleveland, but Wall street men denied this to mean that the oil king was not taking care of the interests of the Standard in the Pacific stocks. It was generally believed that Jacob H. Schiff, who is associated with Harriman in the Union Pacific deal, was also looking after the interests of the Standard. Schiff's partner, Otto H. Kahn, is a director in the Southern Pacific.

Expected Partial Panic.

It was stated in Wall street that the Standard Oil people expected a partial panic to result from their attack on the Pacific stocks as retaliation for the attitude of President Roosevelt toward Standard Oil. On the first sales of great blocks, Union Pacific stock soared fifty points to 185, a new high record, while Southern Pacific swept upward 25 points to 90½, also a new high mark.

The rush of buying orders was like a lot of Brokers owned utterly regardless of the prices that would have to be paid for the Stocks. Under this lull from the Pa

Big Profits for the Kings.

When the [illegible] Union Pacific and Southern Pacific [illegible] Harriman and Rockefeller [illegible] Edward Gas[illegible] Harriman and [illegible] Edward, were [illegible] Edwards' fortune [illegible] Edwards' fortune [illegible] Edwards' fortune

STARVING GIRL STEALS TO GET FOOD; ARRESTED

In Court Police Matron Pleads for Visitor, Friendless in Big City.

RELEASED ON PROBATION

Driven to commit theft through sheer starvation, pretty Margaret Edwards, aged about nineteen years, appeared before Judge Bennett in the Municipal criminal Court to-day, shrinking, pale and trembling from fear and weakness. At her side, Miss Maynard, probation officer, faced the judge and told the young woman's sad story.

Margaret Edwards lives with her mother in a village in the western part of the State. Pressed by poverty three or four weeks ago she came to Boston to earn money for herself and her mother. She secured a place in a Boston hotel, and after working there a couple of weeks was thrown out of work through the hotel's closing for repairs.

In Hunger, Tramps Streets.

In desperation, alone in a big city, without a friend, Margaret hired a little room in Tremont street, South End, and tramped the streets seeking work. By this money she had after paying her room rent up until last week melted away rapidly.

Making her money go as far as it would last Monday night, after a meagre supper Margaret was penniless. She could get nothing to eat and she was too proud to beg of strangers. On Thursday while wearily walking the street seeking work where everyone was busy, she saw a restaurant where she had seen several times since she came to Boston.

She told her acquaintance her desperate plight and begged her for a few pennies to get some food. The acquaintance had none, but advised Margaret to walk into a big store, snatch up something and pawn it.

Arrested for Theft.

Hunger led Margaret to break the law against larceny. Theft was her lot. Her starving and innocent girl, and she was caught. When she was brought to the city prison last night she was so weak that she could scarcely stand.

The prison matron, questioning her, brought out the fact that since Monday night the young prisoner had had only a bite to eat.

Miss Maynard begged for the girl's release on probation from Judge Bennett, promising to feed and shelter her until she should procure another place here or be sent to her home. Her request was granted.

300,000 VISIT WONDERLAND IN RECORD WEEK

By to-night the number of people who have passed the ticket takers at Wonderland-by-the-Sea at Revere, during the past seven days, will be about 300,000 in round numbers. The exact figures will be found to vary but little either way from those figures.

This week has been the banner week of attendance at the Electric City. With seven days of uniformly good weather, the only fair week in its entirety that Wonderland has ever had, the crowds which have been pouring to Revere and into Wonderland each afternoon and evening have been increasing each day.

Never has Wonderland known such crowds as have attended each day during the last seven. On every day it was thought that surely the high point for the week would have been reached, but each is not the case. Each day made new records.

To-day bids fair to break all of the previous high attendance records ever had at Wonderland. Yesterday was a record breaking Friday. Influenced by fair skies and delightfully bracing air, the people simply poured into Wonderland from the time the gates were opened until late in the evening.

If to-morrow is a fair and auspicious day, as it promises to be, the crowds at the Electric City will be the same as Revere will be simply enormous. Last night the board walk was jammed and packed, and so it was on fair Sunday afternoons at the opening of the season.

The management of the popular resort for Greater Boston people is grateful beyond measure. Never has the proof of how much the people of Boston like their resort been so practically demonstrated as during this, the record week to this time in attendance.

LOOM FIXERS RESOLVE TO GO INTO POLITICS

The convention of the National Loom Fixers of America at its closing session to-day voted unanimously to go into politics.

The session convened at the Knights of Labor Hall, No. 724 Washington street. Thursday delegates from Canada were received by the roll-call. The following national officers were elected:

National president, Charles H. Colburn, of Salem; first vice-president, Alexander Fielding, of Adams; secretary, John J. Purcell, of New Bedford; treasurer, H. Lavole, of Somersworth, N. H.; executive board, Joseph Jenery, of Lowell; John A. Farrell, of Fitchburg, and Samuel McNary, of Chicopee.

The committee on resolutions presented that all delegates go back to their different locals and file with them a list of the Massachusetts State Senators who voted against the labor measures which were introduced in the Legislature at the last session, and that they do everything in their power to defeat these men and to assist the Wage Earners' Club.

TO HEAD COMPANY AT CASTLE SQUARE

Miss Thais Lawton is to be the leading lady of the Castle Square Stock Company during the forthcoming season. During the past four seasons she has headed the Castle Square Company in Los Angeles and San Francisco. Previous to that she was under the management of Liebler & Co., and for a season was James O'Neill's leading lady.

Miss Lawton is a Kentuckian. She is young, handsome and versatile and makes her first appearance on the opening night of the Castle Square season, Saturday evening, September 1, in the title role of "Mistress Nell."

IT COST DEPEW $25.

ARDSLEY, N. Y., Aug. 18.—Chauncey M. Depew forfeited $25 money, posted for automobiles speeding, not appearing in court yesterday in to the charge.

DAUGHTER OF AL ADAMS, FAMOUS POLICY KING, SEEKS PLACE TO WED

EVELYN B. ARMIT, POLICY KING'S DAUGHTER, WHO LEFT NEWPORT TO WED

Failing to Find Suitable Official at Newport She Goes to Fall River.

Wins Divorce From Her Former Husband Under the Laws of Rhode Island.

NEWPORT, Aug. 18.—Mrs. Robert Less Armit, daughter of "Al" Adams, famed as the policy king, is determined to wed again, and that immediately. By occupying a cottage here she has enabled to obtain a divorce under the Rhode Island laws from Robert Less Armit, and yesterday when she went to the city clerk's office here to procure a marriage license she gave her name as Evelyn B. Armit. The man of her choice is a Mr. Napoleon, who has also been divorced.

She went to inquire if she could be married by civil authorities, a justice of the peace, for instance, and she was informed that the marriage could be performed by a justice of the Supreme Court only, and none being here she departed.

The couple left Newport, thoroughly disappointed, and went to Fall River where they expected to be married last night. A dispatch from Fall River, however, said they had taken out no license there.

In Rhode Island, unlike many other States, no Mayor or Aldermen can say form a marriage ceremony. The bride-groom politely told his prospective bride that they had come to the wrong place after they had walked to the city clerk's here and the couple took the trolley car at the City Hall and jogged on to Fall River.

Mrs. Armit occupied a cottage in Bellevue avenue, and also one in Cottage street, where her mother and sister were her guests.

She was always loyal to her father while he was in prison, and she has never disowned her sire, always speaking of him in company in the highest terms. Mrs. Armit made a good impression here, she spent money freely and paid her bills promptly.

CONGRESSMAN HEARST POINTS OUT EVIL OF BLIND PARTY ALLEGIANCE

Honors Memory of Lincoln by Gift of Park to Home Town.

Special to the Boston American.

SPRINGFIELD, Ill., Aug. 18.—Congressman William Randolph Hearst, of New York, in an address yesterday at Salem, Ill., the early home of Abraham Lincoln, to the old Salem Chautauqua Association, pointed out the harmfulness of blind party allegiance, and urged for independence in voting. His address was as follows:

I think we will all agree that this American system of government was founded to express the will of the people and is to be controlled by the majority of the voters.

I maintain that blind party allegiance tends to interfere with these aims and objects of our government, and is responsible for most of the political evils under which we suffer to-day.

Minority Holds Balance of Power.

I maintain that these evils will never be remedied until the people vote carefully and discriminatingly for good men and good measures, irrespective of party prejudice or political bias of any kind. If a very large proportion of the people vote blindly for one party or the other, the control of government is really left in the hands of a small minority or balance of power that transfers its vote from one party to the other according to its ideas or interests.

This variable vote will always be a determining factor in elections.

Certainly, therefore, the conditions demand that this independent vote shall be as large and as representative as possible, in order best to carry out the admitted objects of our government.

Conduct Politics for Own Power.

We know that Ryan and Rockefeller and Morgan and Belmont have no party prejudice, but conduct their politics for their own pocket and according to the maxims laid down by Jay Gould.

Mr. Gould said before an investigating committee: "When I am dealing with Republicans I am a Republican. When I am dealing with Democrats I am a Democrat. When the district is doubtful I am doubtful. And all the time I am an Erie railroad man."

To-day there are great issues, the same issues that have divided people since human society was formed.

Lincoln said: "There are two principles that have contended in the world from the beginning of time, and will ever continue to struggle."

It is the same principle in whatever shape it derives. It is the same spirit that says, "You toil and work and earn bread and I'll eat it." No matter in what shape it comes, whether from the mouth of a King that seeks to bestride the people of his own nation and live by the fruit of their labor, or from one race of men as an apology for enslaving another race, it is the same tyrannical principle.

"You Earn Bread, I'll Eat It."

The same issue exists to-day in trust domination, trust oppression, trust extortion. There is still a class that says: "You toil and work and earn bread and I'll eat it." But neither of the old parties distinctly represents either side of the issue.

The Independent voter with the best intentions often meets with much difficulty and deception.

He sometimes finds that the man he has trusted has been captured by the corporations.

Unhappy examples of such cases are Grover Cleveland, in his second term, and Governor Theodore Jerome.

The people supported each of these men, believing them to be true and their friends, and their appointees added their support, knowing them to be their chattels.

Machines Combine Against People.

It may be set down as an axiom that the corporations never support a man that they do not expect to use.

Again, the independent voter frequently finds little opportunity for a judicious vote. The machines of both parties having combined against the people and united in the corporation service.

Such a situation existed in New York last Fall. The machines of the two old parties had apparently made up their differences—"agreement" for a division of the spoils, with an understanding that a Republican governor should be elected mayor at that election and a corporation Democrat governor at the next.

Revert to First Principles.

Our idea is to revert to the first principles of the Declaration of Independence, which declares that all men are by nature equal, and from which Lincoln practically the founder of the Republican party, drew his every inspiration.

Lincoln, speaking in Independence Hall on February 22, 1861, said:

"I only say that all the political sentiments I entertain have been drawn, as most as I have been able to draw them, from the sentiments which originated in, and were given to the world from this hall. I have never had a feeling politically that did not spring from the sentiments embodied in the Declaration of Independence.

I Will Enter upon Campaign.

We will enter upon a campaign this Fall in New York to sustain the sacred American right of a free ballot and a fair count.

In the last election the people of New York were disgracefully defrauded. We can convict the machines of fraud. Our opponents, by their action, admit fraud, and seventeen convicts sent to the penitentiary prove that fraud.

But both parties have entered into a criminal combination to deny to the people of New York an honest count of the ballots usually cast. They have shared the responsibility for such revolutionary acts. Let them share the responsibility before the people this Fall.

People's Hope in United Action, Declares Hearst

"There are Trust Republicans and Lincoln Republicans. There are Trust Democrats and Jefferson Democrats.

"No longer does the word Democracy define any definite doctrine and the word Republican express any particular principle.

"Under such conditions party devotion only divides the people's strength and fortifies their enemies who are united against them.

"Let the people unite in their own interest.

"Let the people vote independently and for the public good.

"Let them vote for honest men and honest measures, irrespective of party, and soon the people, and not the political powers in the Republic that politicians will regard and even organized wealth will respect."

—Extract from address by Congressman Hearst at Salem, Ill.

HEARST GIVES PARK TO HOME TOWN OF ABRAHAM LINCOLN

Special to the Boston American.

SPRINGFIELD, Ill., Aug. 18.—The site of the New Salem Mill, famous because of its association with the early life of Abraham Lincoln, has been bought by William Randolph Hearst and presented to the old Salem Chautauqua Association.

The property presented by Mr. Hearst, he provides, must be maintained forever as a Lincoln park. It contains forty acres, for which $200 an acre was paid by Hearst's agent. It conforms to the recommendations of the Old Salem Association, which is one of the oldest and most prosperous of its kind in Illinois, and it agreed to comply with the spirit and letter of Mr. Hearst's proposition. The grounds are within a short distance of Petersburg, the county seat of Menard County and twenty miles north of Springfield, and possess ample railroad accommodations in all directions.

NATIVES OF DUBLIN MEET TO-MORROW

An important meeting of the Dublin County Association of Boston will be held to-morrow evening at 8 o'clock, in Committee Room No. 11, at No. 684 Washington street. All natives of Dublin and their children are eligible and are invited to attend.

SLICK MAN WANTED FOR CONVENTION

Quincy Machine Looking for Man to Take Job Rejected by Thayer.

COMMITTEE IS PUZZLED

Wanted—A "slick" chairman for the Democratic State Convention who will attempt to carry out the orders of the Gaston-Quincy machine and take a chance of being pushed off the platform.

Former Congressman John R. Thayer might take the job if the convention could be held in Worcester, where he lives, but he will have none of the job in Boston.

Mayor Quincy would take a chance, only he does not like the idea of physical exercise.

It is hoped by the bosses that Congressman William W. McNary of Boston will agree to take the job, but he insists that he won't take it for the purpose of carrying out orders.

To-day the politicians are laughing at the funny things that happened at the meeting of the State machine yesterday.

Colonel William A. Gaston was not there, but his orders were carried out to the letter by able lieutenants.

Josiah Quincy, chairman of the State Committee, did the driving in the approved State street style, but Daniel H. Toomey got the air brakes out of order several times and came near causing trouble.

Now that Henry M. Whitney has agreed to finance the campaign if he can be handed the nomination for Governor, Quincy recommended that the convention be held earlier than he had intended when there was no victim in sight.

All Chances Eliminated.

With Whitney in the field he wanted all chances eliminated, and therefore proposed that the State convention be held on Thursday, October 4, in Tremont Temple, to be called to order at 10 o'clock in the morning.

One of the other Quincy ideas—to reduce the number of delegates in the convention by raising the basis of apportionment—was too raw for even some of his own element, and was abandoned. The basis remains the same as usual, one delegate for each 200 votes cast for the candidate for Governor the preceding year, and at least one for every town and every ward of a city. This will make 1,064 delegates to the State convention. The original machine scheme was to make the basis one delegate for each 300 votes cast for Governor last year.

The smaller the convention the better the Whitney chances, is the way the machine leaders had it figured out. That was on the general supposition that it is easier to "reach" a few delegates than a large number.

Toomey Threw Bomb.

The program was proceeding smoothly when Toomey threw his first bomb. In the past Quincy has invoked the committee's rule that no member who has not paid his assessment can take part in the meetings.

"I would like to ask a hypothetical question, Mr. Chairman," said the obstreperous Toomey from Springfield.

"Oh, very well, ask it. If you think it will do you any good," said Quincy, sarcastically.

"Supposing a man has been elected to this committee and has not paid his dues or assessment, would he be in good and regular standing and entitled to a vote?" asked Toomey.

There was a commotion. Congressman John A. Keliher of Boston rushed to the rescue and said that he had not sent in his check, and said he would attend to the matter at once. Toomey then began to look for his own check book with him. Several of the other leaders laughed and remarked that they intended to pay up just as soon as they returned home.

Feared a Challenge.

"Do you challenge the right of any of those present to vote, Mr. Toomey?" asked Quincy, "for if you should name the members you challenge. As for the hypothetical question, I will say that Mr. Toomey is entitled to vote."

"I shall decide it when it is necessary," said Toomey, "and I repeat my question. I do not intend to challenge any of the members who have not paid, but I simply want to know if the unpaid members are to have all the say this year."

A result was that membership dues were received by the treasurer. At one other time there would have been more talk about checks and balances. The treasurer reported that there was a deficit of over $600 which ought to be cleared up, and Toomey, Keliher and Lawler let it be plainly understood that he was disgusted with the fine shape the committee's debts.

"How much is it?" asked Humphrey.

"Six hundred dollars."

"Well, I'll give a check for the whole business, and let's beat no more about it."

Blank checks, however, were not forthcoming, but before him.

Before the committee were given to understand it is the expectation of the Democratic organization to make Mr. Mc-Nary will be induced to act as the permanent chairman of the convention.

No Funny Business.

It has been intimated pretty strongly that the friends of District Attorney John B. Moran will not attempt any funny business at the convention—that they will not allow the State machine to seat city councilors from the Fourth district, and orders to rough through the machine orders, and that the chairman who attempts to run things will be lifted bodily from the platform. Quincy does not like the physical force suggestion, and he will keep out of the danger zone.

It was suggested as a compromise chairman, it being said that he is friendly to Moran, but Quincy would not listen to it in fair to all parties. Ex-Mayor John H. H. Weymouth of Cambridge, who was bitterly opposed to Quincy and Gaston last year up to the very day of the State convention, says now that he wants Quincy for permanent chairman.

"We need a slick fellow for the place," he said.

"Why not an honest and fair man?" asked one who heard him make the remark.

"Oh, that's all right, so far as it goes, but a slick one is necessary for this job," replied McNamee.

"Why not an artful instead of slick?" was asked.

"All right, say tactful," said McNamee, "but I insist that he must be slick."

ACCUSED OF GETTING A LOAN BY FRAUD

Police Inspectors Patterson and Wolfe to-day arrested Joseph H. Haley, fifty-three years old, of No. 285 Norfolk street, Cambridge. The charge is getting money by false pretences $125 from George F. Monahan, a plasterer, who has a shop and a scale at No. 216 Friend street. Monahan is well known in Democratic circles in Ward 6.

Monahan says that Haley borrowed $125 from him a year ago, for which he claimed to own. He says Haley had no plans.

Secret of Beauty

Of Skin, Scalp, Hair, and Hands in thousands upon thousands of cases, is found in the exclusive use of CUTICURA SOAP and CUTICURA OINTMENT, the purest and sweetest of emollients.

SAY BURGLAR IN JAIL IS BIGAMIST

BENNINGTON, Vt., Aug. 18.—Fred Butler of Schenectady, N. Y., was yesterday sentenced to eighteen months in State prison for burglary. Two years ago he came here and married Miss Lillian Newton, daughter of a local business man. The marriage was opposed by the parents, and later Butler left the State. It was then reported that he was living with a former wife.

WEARING OF GREEN FIRST TIME ON STAGE.

BERLIN, N. H., Aug. 18.—A copyright performance of the "Wearing of the Green" was given here yesterday by Roselle Knott and her company, the character of Charles Stewart Parnell being played by Ernest Hastings. Manager Edward Shipman has now under contract in Europe a celebrated Irish actress who will use this play in America next season. Roselle Knott closed her season of fifty-one weeks here last night.

You'll Enjoy "SALADA"

CEYLON AND INDIA TEA

The Purest, Most Delicious and Most Popular on the Market.

LEAD PACKETS ONLY. 30c, 40c, 50c, 60c and 70c per pound. AT ALL GROCERS'.

HIGHEST AWARD, ST. LOUIS, 1904.

AMUSEMENTS.

Only 15 More Days

To view all the wondrous sights, to eat, laugh and be merry, at the ideal seaside park, the Park de Luxe, where there are more free shows and bigger shows than at any other park, where Boston has his biggest annual treat, where fun gets you a whole day and evening of amusement—that's

PARAGON

PARK NANTASKET

Boats leave Rowe's Wharf 20 minutes past every hour. Last boat leaves Nantasket at 10:45 P. M.

See "The Pilgrims' First Landing Place"

DAILY $1 OCEAN TRIP

100 Miles—from 9 A. M. till 6:30 P. M.

Provincetown AND RETURN

STEAMER & ELEGANT STEAMER

Cape Cod

Leaving Rac Line Wharf, 400 Atlantic Avenue (half block south of Rowe's Wharf elevated station), weather permitting, 9 A. M.; Sundays 10:00 A. M. Refreshments. Staterooms. Round trip $1, stop-over $1.50; telephone 3613 Main. S. A. MOODY, Gen. Manager.

Not to Take Your Visiting Friend to Inspect "the Model Playhouse."

KEITH'S

Is to Let Him Miss Something Worth While. Performances Daily, 2 and 8. Class Vaudeville from 1:30 till 10:30 P. M.

Castle Sq.

Dark—Town Office, 15 Winter st. EVES., at 8, WED. and SAT. at 2 AUBER'S OPERA COMIQUE

FRA DIAVOLO

Prices 15c, 25c, 50c, 75c, $1. Aug. 20—Farewell Week of the Opera Season

Sept. 1—Return of the Dramatic Stock Company

Trolley Information Bureau

306 Washington Street (next to Old South Church) and 12 Court Street, BOSTON. Telephone Call Main 2032. Booklets, Time Tables, Etc.

New England Street Railway Club

John J. Lane, Secretary.

TROLLEY FOR ALL TROLLEY

INFORMATION

at the Passenger Department, B. & M. and N. Y., N. H. & H. R. R. Co's 209 Washington St. Tel. Main 4500-1.

For Fishing Grounds

STEAMER PHILADELPHIA

Leaves North Side of Central Wharf, Foot of Milk st., daily and Sundays, 10 a. m. Lynn, bait and chowder free. Fare $1.00. Price of $2.00 to and for largest cod caught during season.

GRAND OPERA HOUSE

HOWARD HALL

—IN THE—

Millionaire Detective

—AND HIS—

BURGLARS.

Prices 10 to 50c.

Days at 2, 20c, 30c, 50c; Nights, 8:15, 25c, 50c, 75c. Matinees Wednesday and Saturday at 2:15.

PALACE

EUROPEAN SENSATION

Matinee Daily, 2:15. Evenings, 8:15.

$2.25 BOSTON TO NEW YORK Every week day via Providence FIRST & Fall River. JOY Line CLASS Direct steamer Tu., Th. & Sat. Flight Office 316 Washington St. Phone Main 2324

AMUSEMENTS.

SENSATIONS

Wonderland

REVERE BEACH

HAS MANY

But the greatest of all is Hardy, King of the High Wire. He is the premier American. The Hero of Niagara Falls, of the Tennessee Gorge and Montreal Bridge. Daily this afternoon and evening at WONDERLAND he does his death-defying act, suspended on a slender rope stretched 50 feet above the circus ground.

COUNTLESS OTHER ATTRACTIONS

Gates Open Today at 10 Bring the Children

10c — ADMISSION — 10c

American League

Huntington Avenue

TO-DAY AT 3

DETROIT

Prices—$1.00, 75c, 50c, 25c.

WRIGHT & DITSON, 344 Washington St. HERRICK'S, Copley Square.

Plymouth

The Elegant and Spacious Sea-Going Steamboat.

OLD COLONY

Leaves ROWE'S WHARF, Boston

DAILY AND SUNDAY

Weather permitting, at 10:00 A. M. returning from Long Wharf, Plymouth, at 2:30 P. M. Music by Prof. Conrad's Orchestra. Single fare 75c. Round trip, $1.00. Special rates to Sunday Schools, Societies, etc.

C. F. CUSHING, Gen. Mgr.

The COOL TREMONT

LAST NINE TIMES.

SOUVENIRS NEXT MONDAY

HENRY W. SAVAGE Offers

HARRY BULGER

IN A New Edition of

THE MAN FROM NOW

Evgs $1.50. Mat. Wed. & Sat. at 2

GLOUCESTER AND CAPE ANN

Round trip, 75c. Central Wharf, foot State st. Elevated trains. Week days, 10 A. M., 2 P. M.; leave Gloucester, 2:15 P. M. Sundays, 9:30 A. M.; leave Boston 10:15 A. M.; leave Gloucester 4:30 P. M. E. S. MERCHANT, Mgr.

BOSTON & GLOUCESTER S. S. CO.

FOR THE FISHING GROUNDS

$150.00 IN GOLD PRIZES

Steamer King Philip leaves Commercial Wharf Daily and Sunday at 10 o'clock. Fare One Dollar. Lunch, Bait, Chowder Free.

Dominion Atlantic Ry. S. S. Line

DAILY SERVICE (except Saturday). Boston to Yarmouth, leaving Long Wharf (foot State st.) 3 P. M., connecting with Flyer for Annapolis, St. John, Maritime Provinces and Newfoundland, steamers "Prince George" and "Boston." Illustrated folders and information apply at City Office, 226 Washington st., or Long Wharf (foot State st.). F. MASTERS, N. E. Agt.

NORUMBEGA PARK

Opens Daily at 10 A. M. | At Auburndale On-the-Charles

Grand Covered | OPEN-AIR THEATRE | World's Wonder

All Star Vaude-ite Bills. Afternoons 2:30. Evenings 8:00. Follow the Flag Marked (N)

GLOBE DAILY 2 and 8 P. M. Phone Oxford 24

John Craig Co. The Gay Lord Quex

LAST WEEK of MISS LAWRENCE Next Week "Ingomar"

BOWDOIN SQUARE THEATRE

Every Afternoon at 2. Every Evening at 8.

HAZEL KIRKE

Any Seat in the House 50c. Next Week—"Her American Vow."

WHOLE WORLD OF **SPORTS** COVERED FOR THE **BOSTON AMERICAN** BY ITS CORPS OF **EXPERTS**

TAD, AT SARATOGA, THROWS A FEW SIDE LIGHTS ON LIFE AT THE SPA

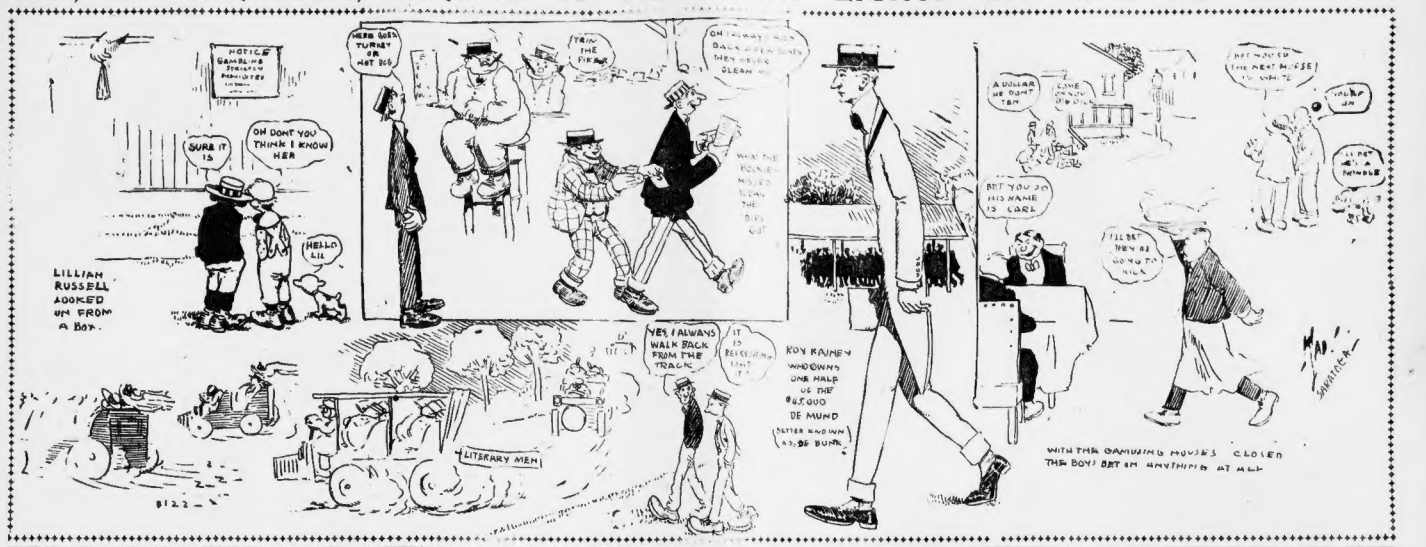

HAYDEN CAME HOME ON A DOUBLE STEAL

BATTING ORDERS.

BOSTON.	DETROIT.
Hayden, c.f.	Jones, c.f.
Parent, s.s.	Lindsay, 1b.
Stahl, r.f.	McIntyre, l.f.
Ferris, 2b.	Crawford, r.f.
Hoey, l.f.	Schaefer, 2b.
Grimshaw, 1b.	Coughlin, 3b.
Morgan, 3b.	Howe, s.s.
Carrigan, c.	Schmidt, c.
Winter, p.	Donovan, p.
Umpire—Sheridan.	Attendance—5,000.

HUNTINGTON AVENUE GROUNDS.

Boston, Aug. 18.—The Detroit Tigers opened a four-game series with the Boston Americans at the local park this afternoon. The fine baseball weather was responsible for the large crowd.

Both teams moved with snap and dash before the game. The Colliseum tried hard to break the ice of three straight defeats, which they had suffered since they arrived home.

The Detroits played with the confidence inspired by their two straight victories over the Highlanders, and were hopeful of making a clean sweep of the present series with the Pilgrims.

George Winter, who has been ill for some time, was carded for the box by the Bostons. "Wild Bill" Donovan was the choice of Bill Armour, manager of the Detroits.

THE GAME.

FIRST INNING.

Jones singled to left. He was out stealing, Carrigan to Parent. Parent threw wild to first as Lindsay's grounder, but Grimshaw jumped high in the air and was as the bag before the Tiger. McIntyre singled to centre. Crawford hit to Ferris, and McIntyre was tagged out on the way to second. NO RUNS.

Hayden sent up a long fly to Crawford. Parent died to McIntyre. Stahl got a base on balls. He was out stealing, Schmidt to Lowe. NO RUNS.

SECOND INNING.

Parent made a brilliant assist of Schaefer's grounder. Coughlin bolted to Hoey. Parent caught Lowe's fly back of third. NO RUNS.

Ferris fouled to Coughlin. Hoey walloped the ball into Jones's hands. Grimshaw struck out. NO RUNS.

THIRD INNING.

Schmidt singled to centre. Donovan out on an attempted bunt on a third strike. Schmidt caught stealing second, Carrigan to Ferris. Jones died to Hoey. NO RUNS.

Morgan fanned. Carrigan lined out to Coughlin. Winter struck out. NO RUNS.

FOURTH INNING.

Lindsay went out, Winter to Grimshaw. McIntyre sent a Texas leaguer to right. Crawford fouled to Carrigan. McIntyre out stealing, Carrigan to Parent. NO RUNS.

Hayden doubled to left. Parent fanned. Hayden went to third on a wild pitch Stahl put up a sky scraper for Lindsay. Ferris walked. Hayden and Ferris attempted a double steal. Hayden scoring before Ferris was tagged out, Schmidt to Schaefer to Lindsay. ONE RUN.

FIFTH INNING.

Schaefer flied to Stahl. Coughlin grounded out to Grimshaw. Lowe flied to Hayden. NO RUNS.

Hoey singled to left. Grimshaw popped to Lowe. Morgan flied to McIntyre. Hoey out stealing, Schmidt to Schafer. NO RUNS.

Continued on Page 1, Cols. 6 and 7.

AMERICAN LEAGUE

HOW THE CLUBS STAND.

	Won.	Lost.	P.C.
Chicago	75	38	.598
Philadelphia	62	43	.579
New York	63	45	.514
Cleveland	58	45	.563
St. Louis	55	51	.519
Detroit	52	54	.491
Washington	44	64	.407
BOSTON	31	76	.290

GAMES YESTERDAY.

At Boston—Chicago, 4; Boston, 3.
At Washington—First game—Washington, 3; St. Louis, 2. Second game—St. Louis 6, Washington, 5 (ten innings).
At Philadelphia—First game—Cleveland, 7; Philadelphia, 2. Second game—Philadelphia, 7, Cleveland, 6.
At New York—Detroit, 6; New York, 0.

GAMES SCHEDULED TO-DAY.

BOSTON vs. Detroit at Boston.
Chicago at New York.
St. Louis at Philadelphia.
Cleveland at Washington.

TO PREVENT TROUBLE TO-D AY CHICAGO CLUB ARRANGES FOR POLICE TO GUARD M'GRAW

CHICAGO, Aug. 18.—John J. McGraw, leading his scrappy New York ball team, will open the series on the West Side grounds this afternoon and the local police chief effort to wreak the National League leadership from Chicago.

The series of four games, three scheduled and one postponed promises to be the most exciting in baseball history, and the bitterest, because the Chicago team is furious at McGraw's present stand at Chicago by refereeing the umpires from the field. The bitterness among the players is ill. I compared with the bitter feeling against New York, especially against McGraw, among the Chicago fans, and great precautions to roast McGraw have been made.

Meantime the Chicago management, determined to protect the manager from the efforts of his own actions, has taken every precaution to save him from violence and to see to it as possible, from insult.

Arrangements have been made for 110 policemen and score of private detectives to shield the New York players and prevent any attempts to injure or abuse them.

A bodyguard will surround the New York bench. McGraw is still under suspension by President Pulliam for using certain language toward Umpire Johnstone, and this may keep him off the field entirely during the series.

One most spectacular demonstration of to-day will be the delegation from the Board of Trade, which particularly has secured a corner on all the boxes in the lower part of the stand. Stanchions for flags will be placed in the centre of each box and on each stanchion will be a flag, while, bearing McGraw's picture and the word "Mugsy."

The flags, white and black, will bear across them a single streak of yellow and that color scheme will be observed in all the Board of Trade decorations.

Arrangements have been made by the traders, who will come out in automobiles, accompanied by their own band, to send up kites and then float banners over the ground, all with the streak of yellow through them. Besides this, hundreds of toy balloons, bearing McGraw's picture and the yellow streak, have been prepared, and each bears the motto, "New York going up." In every inning, if Chicago is scoring, these balloons will be turned loose in flocks.

Arrangements to accommodate the record-breaking crowds have been made. Seats have been placed around the field and ropes stretched to hold back the people.

TENNEYITES OPEN WITH HANLON'S REDS TODAY

NATIONAL LEAGUE

HOW THE CLUBS STAND.

	Won.	Lost.	P.C.
Chicago	75	38	.664
New York	69	45	.605
Pittsburg	67	46	.593
Philadelphia	56	57	.495
Cincinnati	54	61	.470
Brooklyn	46	68	.404
St. Louis	39	70	.358
BOSTON	37	72	.340

GAMES YESTERDAY.

At Pittsburg—Pittsburg, 1; Boston, 2.
At Chicago—Chicago, 5; Brooklyn, 2.
At Cincinnati—First game—Philadelphia, 4; Cincinnati, 2. Second game—Cincinnati, 2, Philadelphia, 1 (ten innings).
At St. Louis—New York, 6; St. Louis, 4.

GAMES SCHEDULED TO-DAY.

BOSTON at Cincinnati.
Brooklyn at Pittsburg.
New York at Chicago.
Philadelphia at St. Louis.

Batting Order.

CINCINNATI.	BOSTON.
Huggins, 2b.	Bridwell, s.s.
Kelley, l.f.	Tenney, 1b.
Dale, r.f.	Brain, 3b.
Hartzell, 3b.	Brown, c.f.
Smoot, c.f.	Howard, 2b.
Dale, 1b.	Dolan, r.f.
Beal, 1b.	Needham, c.
Parocran, s.s.	Brodie, l.f.
Young, p.	Young, p.

CINCINNATI, Aug. 18.—For three days the nine Tenneys are due to play on our Diamond and there is more than a possibility that the Reds are going to take revenge on the little visitors for treating them so shabbily on their last visit to the Queen City. There would be no easy chair games where the fans have talking feats and forget to pay attention to the game. The Reds are playing a better article of ball and the attendance has been on the increase of late. The Boston team is just the bunch to come in at such an opportune time, for they have a faculty of losing game away to the team that needs them, and the Reds do that.

Skipper Tenney was undecided who should go in the box this afternoon, Probably Dorner will be slated for the opener.

GLIDDEN TROPHY COMMISSION WON'T MEET UNTIL SEPTEMBER

BY J. C. KERRISON.

W. C. Kelsey, the winner of the Deming trophy, arrived in Boston yesterday afternoon and immediately called upon the men with whom he had associated on the recent A. A. A. tour. The results of this little visit was the holding of a special re-union at the famous Fencroft Inn in Danvers yesterday evening. Manager F. J. Tyler of the Maxwell-Briscoe Boston Co., which at present holds both the Deming trophy and the four cylinder Maxwell, with which it was won, called the clans together and Kelsey was tendered a rather little compliminary dinner. His associates of the Maxwell Company together with the newspaper men of this city comprising the party. Mr. Kelsey drove the car with which he captured the trophy, which also carried the GOLDEN AMERICAN emblem, sensitive on this as it did throughout the long tour. Some half dozen cars were necessary to transport the passengers to and from Fencroft. It was in all it was a most enjoyable occasion. It was interesting to note that Mr. Kelsey believes as does Mr. Wing, that there might have been worst conditions on the tour than those experienced, and that he is willing to enter another such open competition a year hence. He believes the committee did the right thing in the satisfactory and to enforce the rules and regulations of the tour with equity and fairness to all.

* * *

Speaking about the tour brings to mind the fact that there will not be a meeting of the Glidden trophy commission until the report of the A. A. A. touring committee is read and accepted. There can be no question but that the committee will decide to permit the trophy to remain in possession of the Buffalo Automobile Club for another year, as there seems to be a strong desire to send the tour South next year, and already a possible route is being mapped out. Mr. Glidden has ordered thirteen silver medals, one of which will be presented to each entrant who finished the tour with a clean score.

* * *

R. H. Gibbs, manager of the telegraph office connected with the Twenty Import Automobile Company thoroughly delighted with the month's business for 1905. He says the this year's car was a dandy, the new one will be even better.

* * *

Fred J. Brown, a prominent merchant of South street, this city, yesterday purchased through the Imperial Automobile Company one of the well-known air-cooled Franklin cars.

* * *

An important move in connection with the disposal of their product is announced by the Franklin people. Vehicles can be had in New Britain, Ct., in taking over the Aeroeurs New York agency of the E. T. Kimball Carriage Company, the Overman Motor Car Company, located at No. 1779 Broadway, New York city.

Mr. Lafayette Marble, who has been connected with the Kimball concern for many years will be the New York manager, and the change goes into effect immediately.

Mr. Kimball will, however, retain the Boston agency for the Corbin car, having taken one of the most prominent stores in the motor mart in this city.

* * *

H. A. Hauser of Akron, Ohio, arrived yesterday in Boston on his trip through the New England States. Mr. Hauser has covered 1,700 miles of our from his home city to this point, and proposes to make a run to the Canadian border line in Maine. He will tour back home the latter month, and he has no more mishaps than already experienced will never cause Lone miles without any adjustments or repairs.

* * *

R. H. Ross has just returned from the Cleveland show. The Peerless Motor Car Company thoroughly delighted with the results of the show for 1905. To say this year's car was a dandy, the new one will be even better.

* * *

Fred J. Brown, a prominent merchant of South street, this city, yesterday purchased through the Imperial Automobile Company one of the well-known air-cooled

HOUR RACE AT REVERE TRACK

An hour race behind pace will be the big event at the Revere track to-night with Will Stinson of Cambridge, Momus Bedell of New York, and Elmer Collins of Lynn riding the distance. Momus Morris was obliged to drop out as he was suddenly taken ill.

It will be the first long distance race on a track and starts about 9 o'clock, giving the fans ample time to catch their trains.

It will furnish exciting racing, as the men will be constantly passing and repassing each other in the distance. Stinson has made a record for hour riding and will endeavor to improve on it. Young Collins have a severe test of riding ability and Bedell will have a fine chance to show his powers at pumping.

There will also be a ten mile open race for amateurs, with prizes on every mile, making ten races in one.

BLONDY WON FIRST RACE AT THE SPA

Special to the Boston American.

SARATOGA, Aug. 18.—Saratoga reached the rap and climax of her 1906 season of pleasure here to-day, when over 10,000 of the best dressed and most prodigal patrons of horse racing in the world assembled for the annual renewal of the $40,000 Great Republic stakes and the yearly running of the far famed and aptly named Hopeful stakes of $25,000 for two-year-olds. The former was for three-year-olds and up, at one and a quarter miles, while the sensitive young juvenile ran the short weight through three quarters of a mile in the Hopeful.

Overnight the Billy Whimsical, the Sanford's Mohawk II, and the Madden-Hitchcock filly Tangle were attracting most attention.

In a speculative way, the title ran high two hundred and one bookmakers handil g the money of the great throng. Proba ly $1,000,000 changed hands this afternoon on the result of the races. An hour before the call of the first race, Broadway presented a stirring spectacle. The down-town thoroughfare enjoyed a parade of the smart folk on foot and in carriage for half an hour. It was a show in itself. Then came the exodus out to the race track. Thousands of carriages and autos conveyed the throngs up Union avenue to the course. It was Saratoga's greatest racing afternoon.

The Results.

FIRST RACE—Selling, two-year-olds, five and a half furlongs: Blondy, 103 (Koerner), 5 to 2 and 2 to 1, won; Miss Strome, 94 (Heffernan), 15 to 1 and 4 to 1, second; Tenacity, 107 (Dominick), 50 to 1 and 15 to 1, third. Time—1:07. Anna May, Vanjura, Alice Norfolk, Levy Mayo, Russell T., Hyperbole, Chimneyrex, Mysterex, Berkeley, Sophie Carter and Battery Dan also ran.

SECOND RACE—The Shillaleh steeplechase for four-year-olds and up; all comers; Grandpa (Hart), 7 to 5 and 2 to 5, won; El Cubillo, 135 (Stone), 2 to 1 and even, second; Quietus, 145 (Pape), 20 to 1 and 6 to 1, third. Time—5:19. The Doctor Affair, Courier, The Lad, also ran.

SARATOGA ENTRIES.

SARATOGA, Aug. 18.—The entries for Monday's races follow:

FIRST RACE—For mares, three-year-olds and upward; selling; seven furlongs:

Memories	101	Dainty	98
Aunata Lady	90	Silver Wedding	94
Ida	101	Belle Strome	97
Tod's Monk	99	Mistress of Rolls	108

SECOND RACE—For four-year-olds and up; steeplechase handicap; the full course, about two and a half.

Grandpa	165	Picrate	
Orlando	150	Waterfowl	137
Jim Pepper	145	Chalk Hedrick	135
Tom Tough	148		

THIRD RACE—The Kentucky; for fillies, two-year-olds; selling; five and a half furlongs.

Bonon	89	Clara Russell	103
True Lass	98	Harma	104
Fantasia	98	Umbrella	89
Miss Clara	105	Zingarella	97
Seasail	90	Quillette	99
Wenonah	94		

FOURTH RACE—Three-year-olds and up; handicap; one mile and furlongs:

Peter Pierling	110	Gay	97
New Moon Hay	111	Mace, Jr.	97
Yorkshire Lad	107	Sailor Boy	98
Entree	114		

FIFTH RACE—For three-year-olds and up, selling mile:

Samuel H. Harris	100	suffice	99
Sir Ralph	101	Woodlamp	96
Acelius	101	Chalk Hedrick	101
Gallagher	101	Lorch	101
Strait	87	Right Royal	103
Miss Bartlett	98	Fortalaza	101
Adbell	104	Bulwark	103
Lady Bee	98	Ida	101
Just So	103	Gus Heidorn	98
Wen	98	Ormsby	96

SIXTH RACE—For maidens two-year-olds, who have run at this meeting five and a half furlongs:

Anna Mar	107	Vinton	107
Amberley	107	Patuxent	110
Windfall	110	Wallaces	110
Peavey Gal	110	Waterboy	110
Miss Fortunatum	110	Kate Sandwick	110
Mirza	107	Cork Hill	110
Pinhaven	107	Stewart	107
Lally	110	Corn Price	107
Daisy Frost	107	Kipp Alsab	110
Puritan Girl	107		

TAD SEES A RACE IN SPA "SMART SET"

BY TAD.

SARATOGA, Aug. 18.—Mrs. Geowbarrell gained three laps on Mrs. Sinkitt early this morning in the veranda handicap. The former turned to take a peek at a new arrival, and while doting back the pace, which was quickly taken up by Mrs. Sinkitt. The latter is the choice for the place now, and a big win was given in her direction by her to win. She is a keen contender, and if her feet hold out she is sure to be in the money.

Mrs. Rocks is out of the running altogether. Old man Rocks, the owner, is to blame for the overweight. She is carrying 12 pounds of glass around her neck, and nothing under a team of oxen ever carried such weight before.

Pops and Mrs. Graft, the Tiara Stable entries, are way back. Pops took a tumble on the turn this noon, looking at a passing carriage, and speculated his neck.

Pinkpickets are beginning to blossom now and many a grand dip has come off in the past two days. What the bookies at the track miss the dips get. One gent was fricked for a watch and race track bulge to-day.

Cuntledy is deader than Jerome's office, and the visitors are getting daffy on any old kind of a bet. Some bookmakers are thicker than flies. You play the magpie with nickels, but instead of winning a "hit cigar" they slip you one of those water-proof O. W. C. They are the original friendship breakers, and, as Billy Baxter said, aneel as though some one was shoeing horses.

A horse fell down on Broadway this morning in front of the Staten Hotel and at least one hundred of visiting horsemen and pikers gathered around to slip advice on how to get him up. For two hours they held forth, free, gratuit la his ears and slipped blankets under him, but not one was able to get him on his feet. Finally, the poor skate broke an ankle and was shot. Well, a horseman doesn't have to know a little thing like that.

Mrs. Rossi had the necks working again this afternoon as she sat in a box in the grand stand. She just hates that man Hedley, who has the big gillup up her way and sigh.

The pavement men are having a great time outside the races. Since the club officials cut out the news stand put big pieces of canvass up to stop their looking. They have erected a pole that looks as high as the Park Row Building. In front of each pole is a small platform where a gent with the glasses sends down the news. The club threatens to build a wall one hundred feet high at the end of the track, and then the pavement men will have to confine to get a balloon or an airship.

At the feed counter in the track to-day Cornel Beef and Cabbage was played from 4 to 1 down to 6 to 5. Irish Stew was a close second, played down to 7 to 5. Roast Beef and Kidney Stew were long shots. The chef scratched the Harp Turkey, as it is against the law to stuff, and then served chicken fook a la pump.

The Beef and Cabbage will be entered again to-morrow.

BOWEN GETS MEDAL.

BAR HARBOR, Me., Aug. 18.—In the final round for the Maine tennis championship at the Swimming Club yesterday, Dr. Koren Bowen of Chicago beat his brother, Joseph Bowen, Jr., 6—2, 8—7, 6—4.

NEW ENGLAND LEAGUE.

At Manchester—Manchester, 8; Haverhill, 0.
At Worcester—Worcester, 6; New Bedford, 4.
At Lynn—Lynn, 6; Fall River, 2.
At Lawrence—Lawrence, 5; Lowell, 4.

FINAL MATCH AT NEWPORT

NEWPORT, R. I., Aug. 18.—In the final match of the women's championship doubles today Miss Marion Fenno and Miss Eleanora Sears defeated Mrs. Barger-Wallach and Miss Edna Barger in straight sets, 8—6, 6—4.

It was the most brilliant tennis ever seen at an amateur tournament for women and brought out a distinguished gathering of the wealthy cottagers.

Miss Fenno played a remarkably steady and consistent game, which, with the spectacular and erratic work of Miss Sears, was too strong a combination for the defeated team.

MALACHI NOW HAS MONTREAL

BALTIMORE, Md., Aug. 18.—There is trouble in the Montreal Club. Malachi Kittredge, former catcher of the Washington and Cleveland teams, arrived here orders of the owners of the Montreal club, immediately deposed Manager James Bannon and assumed control.

Bannon says he will hold the owners to recognition of his contract.

Some of the players the sore and say they will side with Bannon. Kittredge says the owners became dissatisfied with Bannon's management, and that they had made him an attractive offer, including a block of stock.

Kittredge to-night released Bannon.

LOCAL BOXERS AT WEIGHT

Local enthusiasts on boxing are waiting with anxiety the hour scheduled for Chelsea next Tuesday night, when Matty Baldwin and Dave Deshler will book up in a fifteen-round contest to a decision. That the match is a star one is admitted on all sides, especially among the sports who witnessed the fierce draw indulged in by the same pair less than a year ago.

Both lads are already at the stipulated weight, 130 pounds, and it is certain that both will be strong and powerful.

EASTERN LEAGUE.

At Providence—Providence, 6; Rochester, 1.
At Baltimore—Baltimore, 8; Montreal, 6.
At Newark—Newark, 5; Buffalo, 0.
At Jersey City—Toronto, 2; Jersey City, 1.

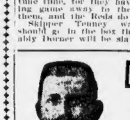

Danger in Delay

There is no necessity for being frightened, but there is great necessity in attending to ailments before they advance to a chronic or serious stage.

I CURE MEN'S DISEASES

I Positively Cure:

Bladder Disorders	Contracted Diseases
Varicose Veins	Gravel (Stone)
Kidney Trouble	Local Deformities
Blood Poisoning	Stricture and Gleet
Nervous Debility	Loss of Nerve Power

If you have your case in my hands there will be no experimenting or guesswork—no chances taken whatever.

Each case will receive personal attention of the very specialist there will be extra charges for medicine, appliances, office or consultation.

There will be but one charge.

I know you will find my terms are the most reasonable and you have a positive guarantee of the results.

Office hours 9 to 5 daily.

DR. WEINSTEIN

218 Tremont Street
Next Hotel Touraine, Boston, Mass.
Hours 9 A. M. to 8 P. M. Sundays 10 to 1 P. M.

CHICHESTER'S PILLS

Original and Only Genuine.
SAFE. Always reliable. Ladies, ask druggists CHICHESTER'S ENGLISH for CHI-CHES-TER'S ENGLISH PILLS in Red and Gold metallic boxes, sealed with blue ribbon. Take no other. Refuse dangerous substitutions and imitations. Ask your druggist, or send 4 stamps in letter for Particulars, Testimonials and "Relief for Ladies," in letter, by return Mail. Name this paper. Sold by druggists everywhere. CHICHESTER CHEMICAL CO., 2810 Madison Square, PHILA., PA.

MEN CONSULT FREE the old doctor curing Private Diseases. Lost Vigor Blood stored. Blood Poison, Kidney and Bladder troubles, Stricture, Gleet, Wasting Weakness, Lost Manhood, Nervousness, Failing Memory, Impotency, Skin Diseases, Piles, Rupture, Varicocele, Syphilis, Gonorrhoea, Gleet, Stricture, Sores, Falling Hair, Pimples, Blotches, Boils, Ulcers, Rheumatism, Kidney and Bladder troubles cured promptly and permanently. Call or write. Medicine furnished. Hours 9 to 5 and 7 to 8. Sundays 10 to 12. DR. SEELEY, 26 Eliot St., Boston, Mass.

ELECTRO-VIGOR.
The only dry cell body belt on the world. Cures Lame Back, Weak Kidneys, Rheumatism, Nervousness, Lost Manhood, Impotency, Varicocele, Stricture, Sciatica, Lumbago

Boston American Daily Home Magazine

WRITE TO-DAY AND TRY TO WIN THE DOLL'S HOUSE

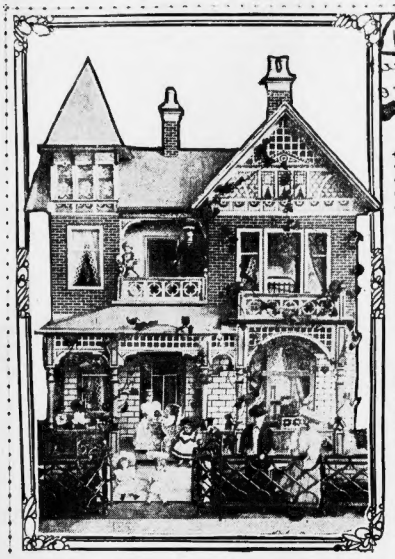

ANOTHER VIEW OF THE DOLL HOUSE WHICH WILL BE GIVEN TO SOME LITTLE GIRL

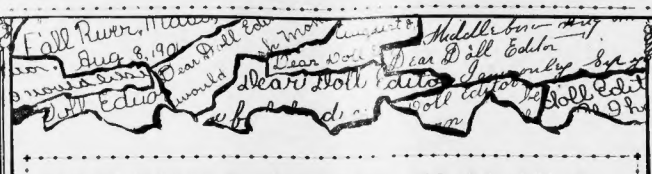

PHOTO OF THE INTERIORS OF THE DINING ROOM AND BEDROOM IN "HAPPY HOUSE"

HOW WOULD YOU LIKE TO GO ON A PICNIC WITH THE HAPPY FAMILY?

"I THINK," said Mrs. Happy, "that it is time we had a picnic.

"Oh, goody, goody," cried all the children. "Where will we go and when will we go?"

Mr. Happy thought a while and then said she thought the next day but one would be a good day.

The morning of the picnic they were awake at dawn and tiptoed to the window to see what kind of a day it was.

There was the old sun just rising bright and smiling.

All through breakfast they could think of nothing but the picnic.

Dorothy looked after the baby while Marjorie helped get the lunch ready.

Harold ran between the room and the kitchen reporting progress.

"Oh, girls," he said, "we are going to have the loveliest picnic that ever was."

[illegible] had a pretty nice luncheon when it was all [illegible]

[illegible] cold chicken all nicely cut up, with heaps of [illegible] butter.

[illegible] were a delicious salad of lettuce and tomatoes [illegible] a beautiful fruit.

[illegible] some chocolate cake and cookies and a big bottle [illegible] and a bottle of milk.

[illegible] a creek they had supper on the bench, and such [illegible] you never heard of."

[illegible] Happy family ate up every scrap of the luncheon. [illegible] they started home tired and contented.

[illegible] you like to own the Happy family and their [illegible] for your own?

[illegible] write to the Doll House Editor.

[illegible] and you would take care of a house and babies [illegible] then if you had them.

Address your letters to the Doll House Editor, BOSTON AMERICAN, No. 80 Summer street, Boston.

Letters from Girls Who Want to Win

Tell How to Keep House and You May Win

HUNDREDS of letters are being received from bright girls who would like to win "Happy House" and the "Happy" family. Here are some from to-day's mail. See if you can write a better letter than the best of these:

AND HATS, TOO

DEAR DOLL EDITOR:

First I would get their breakfast, then hang the bedclothes out the window to air. Then I would clean my room by sweeping it, dusting it, and washing the floors. If the windows were dusty or dirty I would wash them. Make the beds and get dinner ready at 12 o'clock. After dinner I would wash the dishes and tidy up. I would take the children out for a walk or I might take them to a touch. I would dress them neat and keep their clothes clean. I would make their clothes myself, and hats, too.

LIZZIE INGRAHAM, 9 years.
No. 11 Fisher place, Allston.

NOT SLACK A BIT

DEAR DOLL EDITOR:

If I had the "Happy House" I would see that it was always tidy. Once a week I would have the house thoroughly cleaned. The family shall have their meals prepared every day, and they must not eat between meals. Every night I will take the baby and Harold and go to the store and buy the BOSTON AMERICAN while mother has a rest. I will see that the children are not slack the least bit. They must obey Mr and Mrs. Happy. I am sure the "Happy Family" will be very happy with me.

FLORA HIRST, 12 years.
No. 79 Bowdoin street, Winthrop.

LIKES TO READ

DEAR DOLL EDITOR:

If I kept house I would get up early, light the fires, dress the children, then get breakfast. Afterwards I would wash dishes, tidy the house. It would then be time to bathe baby and put her to sleep for dinner. With the dishes done, I should dress and wash children and myself, take them out for a walk. Then I would get supper. Supper dishes washed, I would put baby to bed. Afterwards I would read to the older children. And then I would put them to bed, too. Then I would read myself.

MARGARET GUERIN, 10 years.
No. 50 Courtland street, Middleboro.

MAMMA'S HELPER.

DEAR DOLL EDITOR:

I am mamma's little helper. I am the eldest of six children, and if I had a home I would keep it sweet and clean. I would be loving and good to my children. I would keep them clean. I would go to market myself and pay cash and get the best. I would send a little every week, go to church every Sunday and help bring my children up Christians.

BEATRICE DANSEREAU, 10 years.
No. 7 Pleasant street, Webster.

WOULD TEACH MANNERS

DEAR DOLL EDITOR:

I would get up early in the morning and get my husband's breakfast and send him to work; after he had gone I would bathe the children and get their breakfast. In the afternoon I would take the children out for a walk. I would teach my children manners. I would give them plenty of food and clothes. I would treat my children kindly, and keep them clean.

BRIDGET RIDGE, 10 years.
No. 114 Bowen street, South Boston.

NOT OLD LADIES

DEAR DOLL EDITOR:

I would like to have such a pretty home and would try my best to keep it nice and neat. I would wash, iron, dust and mend and try to have my children be good and polite, but wouldn't try to make them like old ladies.

CAROLYN L. FRENCH, 7 years.
No. 58 Cain avenue, East Weymouth.

How to Win —the— Doll's House

How would you keep house?

How would you treat your children?

The best answer to these questions wins this beautiful doll's house with all its furnishings.

Write on one side only of the paper.

Do not write more than one hundred words. Write neatly.

Give your name, age and address.

Address Doll's House Editor, Boston American, No. 80 Summer street, Boston, Mass.

Is Your Girl Going to Boarding School?

GOING away to boarding school often does much good to a girl.

There comes a period in the lives of the members of both sexes when some external influences is of great utility, if not a necessity. Girls at this period scarcely comprehend their proper position in life, and require to be reduced to their proper proportions, as scientific men would say.

Home influence must not be discounted, yet influence is not sufficient with many girls. They themselves discount the value of home, or fail to recognize the full value of it unconsciously.

It may be, moreover, that the home discipline is not strict enough; the parents yield to whims, forgetting that one must sometimes be cruel in order to be kind.

We have this fact on good authority; it is a truth aptly expressed in a paradox.

In the end, the girl becomes willful, difficult to please, dissatisfied.

A Spoiled Child

In the course of a wide experience of girls, the writer has seen many instances of the good done by going away to school. In one case the girl could not indoss the very best of everything was placed before her. The fond parents, fearing that she might be going into a decline, gave them-selves no rest. Whatever she fancied, no matter how absurd, it was procured for her. Her every whim was gratified.

Of course, this girl was not to blame for her conduct. She was simply following the natural bent of her disposition. Her parents were to blame for not checking her in the beginning.

Such a girl is a nuisance to herself and to all around her. She is a nuisance to herself because she is unhappy. She is a nuisance to others because she is unbearable.

Going away to school in all cases has the effect of making the girls appreciate the home.

They are also taught how to obey, a most necessary requirement for every one, but which is not always inculcated to the proper extent at home.

There is a good deal of wholesome level ling up at a boarding school.

FOR THE SUMMER COMPLEXION

ALL girls who want a pretty, healthy glow on their skins should eat plenty of fruit, and also drink before meals a tumbler of very hot water.

Hot water has a wonderful effect on the skin; it helps to purify the blood, and also promotes the circulation. But while water is excellent for drinking purposes, in the warm weather it is not wise to use it for the face very often.

The temptation is to bathe the face at all hours, but this soon causes a spotty skin, for in Summer bathing with warm—never cold—water twice a day is quite sufficient for the face.

It is often very difficult to avoid freckles at this time of the year. The first thing to be done by way of curing the "brown specks" is to rigorously avoid the heat of the sun. Five minutes with sun rays on the face will produce numbers of new freckles, to say nothing of increasing the size and color of those already present.

The girl who values a good complexion must carry a parasol. One walk in the rays of the sun will undo weeks of trouble.

Though the heat will not exactly produce spots, if so burns it that the scurf, or outer skin, peels off, making it look coarse.

Hearst's Boston American Pattern

—A— PRETTY FROCK

No. 5,467. This simple frock was designed in Victoria lawn, with embroidery and the bow on leading for decoration. The skirt is tucked in the upper part, and flounce slightly all around. The sleeves are in the regulation bishop style, finished by a band of embroidery. The skirt is made of embroidered flouncing, but it may be of lawn finished by a deep hem. Dimity, lined with chambray, China silk and percale are all suitable to the model. The medium size will require 2¾ yards of 36-inch material.

No. 5,467—Sizes for 5, 6, 7, 8, 9, 10 and 12 years.

To obtain this pattern, fill out and fill in coupon and the name and address below. HEARST'S BOSTON AMERICAN PATTERN DEPT. P. O. Box 249, Boston, Mass.

No. 5,467.

SIZE .....

NAME .....

ADDRESS .....

IF THIS IS YOUR PICTURE YOU WIN A REWARD OF $2

THIS snapshot of a woman shopper was taken yesterday about noon at the entrance of a well, that's a secret. At all events the Camera Man caught it and here it is.

Is it a photograph of you? No? Do you know who it is? Is one of your friends or acquaintances?

Whoever the original is, $2 awaits her at the BOSTON AMERICAN office. Winning the money is just like finding it. All you have to do is to identify the photograph.

If you think it may be you, but are not quite sure, call at the office and look at the BOSTON AMERICAN office and find out. You can tell at a glance when you see the original snapshot.

Meanwhile, be on the watch for the Camera Man who snapped you go shopping. He may catch YOU any day.

The Original of This Snapshot Will Receive a Prize of $2.

Advice to Anxious Sweethearts

By Beatrice Fairfax

TELL THE TRUTH

DEAR MISS FAIRFAX:

I am a girl of seventeen years of age and have been going out occasionally with a young man about the same age. I know by his manner and actions that he cares for me very much, and he has often told me that he could not think of ever being separated; but on the other hand, I do not care for him and feel happier when he is not with me. I cannot tell him so, as I am afraid of the consequences. Now, Miss Fairfax, please tell me what to do. I really do not care for him at all, and do not want him to think that I do. N. L.

TELL him the truth, my dear; he will get over it; men always do. Let him see that you do not care for his society; do not accept his invitations and do not ask him to call on you.

"SHADOWS OF NEW YORK"

CHAPTER XC.—(Continued)

Copyright, 1906, by American Journal-Examiner

IT was awful to have these suspicions about her own sister, whom she had cared for and looked after so long with almost a mother's solicitude, because of the undeveloped mind that had left Freda, whilst almost a woman in years, as irresponsible as a child.

As she sat in the schoolroom this morning, trying to throw herself into her new duties, the thoughts that chased one another between Olga and her work—an army of conflicting thoughts that she could not thrust aside.

If Freda had done this thing—the shrinking woman had to face the possibility—then she could never hope to prove her innocence. Olga's own position would be this awful stigma, must always go in fear of arrest.

For if Freda had done this thing, how could she denounce her own sister, expose herself at her sister's cost?—even though Freda had been willing to accept the risk of keeping silent when her innocent sister held under the hideous charge.

But even with that bitter thought Olga made excuses in her heart for the girl she had watched over and cared for so tenderly. Freda was only a child in mind, she kept telling herself, and, like a child, had been too frightened to speak. And this terrible suspicion moved well founded she and not this poor, irresponsible child must suffer; she could never do such a thing.

But she must know the truth.

Freda was in the care of friends who had taken compassion on her; how was she to be communicated with.

Olga knew that almost certainly Freda would be under the espionage of the police that, when the police are searching for someone "wanted," they thought to keep close watch on the relatives of that person, ascertain what letters they received.

She could not write; the letter might be intercepted. John Herries could not go—Freda would recognize him, and that might bring danger to him. How was she to communicate with Freda?

Suddenly an idea came into her troubled mind like an inspiration.

Jim had carried a message for her once; why should he not do so again?

Jim should be her messenger to Freda.

CHAPTER XCI.

Rosamund's Conclusion

OLGA felt a sense of relief when school was over that morning. Under ordinary circumstances she would have found her duties easy, but to-day it was an effort to concentrate her mind upon her work, to detach herself from those thoughts of Freda that has haunted her since Arma dale's words.

She had sent a note to one of the school children, asking John Herries if he could come to see her that day; the question of Jim that had unexpectedly arisen had to be settled, and she wanted to ask his advice about making the boy her messenger to Freda.

John Herries answered her summons sooner than she had expected.

About half past one, just as her midday meal was over, ale tall figure came swinging along the road toward her house. Jim, who was up and refreshed after his sleep, saw him approaching from the doorway. Herries was not alone. Walking by his side was a slender woman dressed in deep mourning.

Through the window Olga watched Herries and Rosamund Wynter pass, and the girl turned down a cross lane which would take her by a short cut to her home.

In spite of herself Olga could not repress the jealous gleam that flashed into her face as she watched the man and the girl linger talking at the cross roads before they parted and Herries came on to her cottage.

When Herries had told Olga of his plan for buying off the real Miss Wynne, that she might assume the English school miss's identity, he had thought it a plan that lay in that very fact that day by day, that would smooth out difficulties for the present. She could at least snatch an interspace of peace and rest; no one could find her there, no one from whom the police were searching.

But a factor of unrest he had not been able to guard against in his plans.

Olga had liked Jim Herries, installed here, seeing him daily, in her heart this woman had come to look upon his coming as a pleasure; it was no sense of mind that Herries had hoped his plan screened her from danger of discovery, but that Jim would be a friend.

Now, with the coming of Rosamund Wynter into the neighborhood, Olga knew that she would be near him, see him constantly, even if it were only a chance meeting in the street.

She loved this man who had helped her—she who told herself she had no right to love.

A Breaking Heart

Had she been wise to come, where, apart from the secret link that bound them, she must see him often.

She was a fool, she told herself, impatiently, even to dream that the ultimate happiness, which seemed to her the greatest happiness the world could hold for her, could be hers.

If only things had been otherwise—those that had not been, that fault had nevertheless built their high wall of insurmountable circumstance around her—then, perhaps—and there was a sweetness amid the bitter eyes to the open doorway of Miss Wynter's cottage. Rosamund paused in surprise, wondering for a moment where she had seen the face before; the next instant it flashed across her.

It was the boy who had accosted her at the Flower Show, who had come with a message to John Herries from "a woman in peril"—an urgent appeal for his help.

The woman who had sent that strange appeal to John Herries had been the girl she saw with him at the boathouse; he had told her that on the night he asked her to be his wife, asked her to be his wife.

But what was this boy doing at Miss Wynne's cottage? The coincidence seemed so strange.

A swift thought flashed across Rosamund's mind, bringing a startled expression to her face.

A thought that seemed too wild and impossible to be considered seriously—and yet there was something about Miss Wynne that suggested the tall, supple figure of the woman she had seen outlined against the moonlit lake. Her instinct leaped to the swift conclusion.

"If I saw that woman who calls herself Miss Wynne without those disguising glasses," Rosamund said slowly to herself, "I should recognize in her the woman of the boathouse."

TO BE CONTINUED.

Laundry Helps for Hot Summer Days

THE first thing to be remembered in the washing of clothes is to avoid all use of chemicals, as they are likely to rot the fibres of the cloth.

One thing, however, which is a valuable assistance to getting the dirt out of cotton without a great deal of rubbing is the use of a small quantity of benzine in the water.

Put the soiled clothes to soak over night and put the water a half teacupful of benzine for a moderate sized washing—that of four or five persons. When the boiling begins add another half teacupful of benzine. This will have such an effect that the dirt can be removed from the clothing with very little rubbing and there will be no odor of benzine about the cloth. A pint of benzine will do for two large washings, and benzine is cheap.

A laundress of large experience claims that the most difficult thing of all in laundry work—the doing up of shirt bosoms—may be made highly successful by observing the following procedure:

The hot starch is made not very thick, and a teaspoonful is allowed to a shirt bosom; the butter the liquid is the better. Apply a tablespoonful at a time, rubbing in well before putting on more, and after the right will take up no more, apply it to the under side. Unless the starch is well rubbed in the iron will stick and specks and blisters will appear.

The last starching is done first, the bosom is allowed to dry and then the cold sprinkling is done by dipping the bosom in the liquid, wringing out and rubbing slightly, after an hour or so, iron, first rubbing the bosom carefully with a cloth wrung out in hot water, to equalize the starch on the surface.

A thin cloth is to be laid over the bosom the first time the iron is passed over it. When this is removed dampen the surface of the bosom a little, and finally iron carefully until the dampness is satisfactory. Let the outside cover of the ironing board be woollen cloth and the bosom will not stick to it.

The tendency of hot starch to adhere to the iron may be avoided by putting kerosene—not coal oil—in the starch. A bit of white soap or spermaceti put into the water used to prepare the cold starch each week will have the same effect.

LAKIN'S HEDAKE Kolone

10c Don't fill your stomach with 25c gerous, heart diseasing coal tar headache powders which ruin the whole system.

TAKE HEDAKE KOLONE cures quickly by pleasant inhalation any form of headache and leaves you clear headed and refreshed. Sold by the best dealers.

John A. Lakin & Co. Boston, Mass.

Piano Music

The Very Latest VOCAL AND INSTRUMENTAL At 15c. Per Copy, or Any Seven for One Dollar, Postpaid.

VOCAL.

"When the White Lilies Sing, Marguerite," "Some Day in the Far Away," by the writer of "You're the Queen of My Heart."
"Adeline."
"Glory, Glory." Song hit in Primrose Minstrels.
"Waiting at the Church," sung by Vesta Victoria.
"It Aint All Honey and It Aint All Jam."
"Sing Me a Song of Songs to Me."
"So Long, Mary." Very Tenderness by Jos. Howard and Nathan Scott, writers of "Home, Sweet Home."
"Sapphire," by the composer of "Would You Care."
"In the Land of Peace and Rest" (very pretty).
"Cheyenne" (big hit).
"Sidney Shachat" (great Irish song).
"Coming Through the Rye." Time's latest!!
"When the Mocking Birds Were Singing."
"Down in the Valley, Valley and You."
"Daddy's Little Girl."
"Sing Me a Song of A. B. C." (great march song by the writer of "Bingo").
"Just Before the Battle, Mother."
"Will You Love Me in December as You Do Now?"
"Sing Me a Song of Old Virginia."
"Mother Is Waiting for Us Over Yonder" (beautiful soldier song).
"Rose's Grand Old Rag," by Geo. M. Cohan.

INSTRUMENTAL

"The Great Motor March," by the composer of "The Nonsensical March."
"Cavalry March," (very pretty).
"Star of the West" (beautiful waltzes).
"Dance of the Honey Bees" (intermezzo).
"The Queen's March" (latest Parisian craze).
"Wooing" (a beautiful love poem).
"Dance of the Fairies" (also "Fireside").
"A Trip to Niagara March" (successor to "Chariot Race").
"The Graduates' March" (big hit).
"Foley Pet Cakewalk" (big hit).

American Music Library
No. 1789 Broadway, New York.

MRS. OSBORN DESCRIBES LATEST INFORMAL MORNING GOWNS IN TO-MORROW'S BOSTON AMERICAN

LABOR TO CO-OPERATE WITH LEAGUE

Enthusiastic Meeting of Labor Men Discusses Situation and Forms Club.

"TIME FOR LABOR TO ACT"

With a view to the co-operation of the two organizations, the Boston Wage Earners' Central Club, at a meeting last night in Wells Memorial Building, appointed a committee to confer with the officials of the Independence League. The committee is composed of President John E. Potts, First Vice-President Jeremiah J. Donovan, Second Vice-President Charles E. O'Donnell and Secretary Harry Noble.

In making the motion, Recording Secretary Thomas M. Nolan said: "The Independence League is working along the same lines as this organization, I believe, and its constitution admits as desirable persons whom we could not take in.

"To get the matter on a working basis, I move that the club appoint a committee of four to confer with the officials of the Independence League to see if we cannot co-operate in the work we are under taking."

The club is going to make an issue of the restrictive legislation given and voted to invite Granville S. McFarland to address the members at their next meeting on that subject.

It was decided that candidates desiring indorsement must submit their names to the executive committee of the Central Club to be reported on at a meeting of the club later. Many new members were admitted, fifty candidates being enrolled from Ward 1 alone. The next meeting will be held August 31.

HARVARD'S OLDEST GRAD DEAD AT 98

Rev. J. W. Cross of the Class of 1828 Completes Life Work.

ONCE IN THE LEGISLATURE

LAWRENCE, Aug. 18.—Rev. J. W. Cross died today at the home of his daughter, Mrs. Mary Ryder, 66 Brookfield street, at old age. He was ninety-eight years and two months old.

Rev. Mr. Cross was the oldest graduate of Harvard University, having graduated from the institution with the class of 1828, of which he was the last surviving member. He retired from active work in the ministry a score of years ago. At that time he was located in West Roxbury.

Mr. Cross was born in East Bridgewater, June 16, 1808. At the age of twenty he graduated from Harvard, having as classmates R. C. Winthrop and George S. Hillard. He at one time represented Dedham in the Legislature. He was a member of the State Constitutional Convention in 1858. He was very active in the abolition movement.

Besides being the oldest Harvard graduate, he was the oldest graduate of Andover Theological seminary and the oldest Congregational minister in the United States.

UNSEAT CABINET MINISTER.

SHELBURNE, N. S., Aug. 18.—Hon. Allen B. Fielding, minister of finance in the Canadian government, was unseated last night on the petition of his opponent, by the Supreme court, on the charge that his seat was obtained through corrupt practices by his supporters.

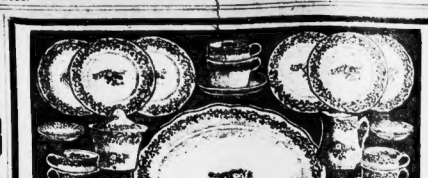

Our 35-piece Dinner Set premiums will be given three pieces each week for eleven weeks and two pieces the twelfth week and completing the set in twelve weeks. The premium each week will be of the same value as our WEEKLY PREMIUMS.

The fourth three pieces of the set will be given to each person bringing one or more ads. of 3 lines or more (except Barter & Exchange and Situations) to the office, 80 Summer street, with cash.

35 Piece Dinner Set FREE

Hearst's Sunday American, August 19th

LABOR NEWS

ALLIED PRINTING TRADES LABOR UNION COUNCIL BOSTON MASS. 1906

Unless non-union conditions are changed Business Agent Cushman of the Building Trades Council will order a strike at the building being erected at the corner of Dorchester avenue and Adams street. It is alleged that non-union gas fitters and steamfitters are employed on the job.

At a meeting of the Labor Day parade committee of the Council it was announced that Boardman's Band had been engaged to lead the council division. President Thomas F. Keough will be marshal.

FORMS WORCESTER UNION.

Dominick D'Alessandro, President of the Boston Italian Laborers and Excavators' Union and organizer of the American Federation of Labor, delivered an address last night in the new Laborers' Union of Worcester at a meeting last night in Music Hall, No. 144 Central street. The number of the charter is 12,577. The new union starts with a membership of 114.

WARD 14 ORGANIZES CLUB.

The Ward 14 Wage Earners' Club organized last night with the election of J. Frank O'Hare as president. Anthony Nerakker as vice-president, M. E. Murphy as secretary and George F. Hagen as treasurer. A committee was appointed to secure a hall. A call has been issued for a meeting Friday night, the place to be announced later.

LABOR NOTES.

A special meeting of the Joint Labor Day committee of the Central Labor Union, Building Trades Council and the Knights of Labor will be held to-night in Wells Memorial Building.

Farmer Union No. 1 will on Sunday Labor Day, but will have a smoke talk and entertainment instead in St. Andrew's Hall, Lower Bay street.

The New England District Council of Electrical Workers meets September 2 in Union Hall, No. 109 Atlantic street, Stamford, Ct.

Car and Locomotive Painters' Union No. 238 will march with the Painters District Council Labor Day.

Southern Union No. 10,093 holds an important meeting tomorrow night in St. Andrew's Hall.

Boston Branch of the Upholsterers' International Association will keep open house all day and evening Labor Day at Jewett Hall, 51 Leverett street.

Invitations over the trade-labor union of Boston has been given Boston Holstein and Portable Band, Chelsea Citizens' Band and Hart Comerford, President of the international union.

Sunday Union No. 17 has ordered Boardman's Band to parade Labor Day. After the parade all the members of this union will be entertained at Nos. 18 Knoeland street.

BUSINESS CHANCES.

I HAVE AN ESTABLISHED BUSINESS Paying excellently; I must retire from the active part on account of my physical condition; will sell whole or part to the right party; I would prefer to sell to a practical man who has a little capital; business long established, paying big and getting better; particulars to be had at 53 Boston American.

A MAN with business for sale within 50 miles of Boston, doing fine business with two teams; I pay $1 per week rent; private wagon, harness, stable; sure all business, 2 horses and everything goes with business; $450; will sacrifice for cash or two terms on account of sickness. No brokers. For particulars D. M. McARTHUR, 32 Hill st., Boston.

$200 DOWN buys 12-room lodging house on Mass. av.; own plumbing etc. BARRY & CO., 352 Tremont.

$2500 SECURES best lodging house on Hanover st.; positively finest; finished in hard wood; $800 down, very easy terms. WILKINS & OWENS.

IF YOU ARE looking for a good paying business see us before buying. WILKINS & OWENS, room 210, 32 Tremont st., Boston.

$1000—GROCERY, 11 yrs. with brothers; reasons at once. SIMMONS, 724 Washington st.

$175—BAKERY and general variety; 1 room; rent $8; must leave town; will invoice $400; the best will have a smoke talk and entertainment instead in St. Andrew's Hall, Lower Bay street.

The New England District Council of Electrical Workers meets September 2 in Union Hall, No. 109 Atlantic street, Stamford, Ct.

Car and Locomotive Painters' Union No. 238

DEATH NOTICES.

SUB—In this city, Aug. 15, Henry Sub, 72 yrs. Funeral from 2 St. Botolph street, Wednesday morning, 129 Beacon st., Waverley, 1.30 p. m. Interment at convenience of family. Friends of Edward Shuwirat av., at 9 o'clock. Relatives and friends are kindly invited to attend.

GROUT—In Charlestown, Aug. 10, Edward K. Grout.

Funeral from 1 Pleasant st., Saturday, Aug. 18, at 2 p. m. Relatives and friends invited to attend. Kindly omit flowers. Interment private, please copy.

HAYDEN—Aug. 16, Mrs. J. Lewis Hayden (nee Pickard), formerly of Cambridge.

Funeral from 44 Bisbee st., West Somerville, Sunday, Aug. 19, at 2 p. m.

HOLLYER—In Chelsea, Aug. 16, Elizabeth A. Holbrook, daughter of the late Thomas and Elizabeth Lovegrove, 27 yrs.

Funeral from the residence of her sister, Mrs. Patrick Tierney, 129 Spencer av., Chelsea, Sunday, Aug. 19, at 1.30 p. m. Services at St. Rose's Church at 2.30 o'clock. Relatives and friends invited to attend.

JONES—In Dedham, Aug. 16, Mary Austin, wife of Edgar W. Jones, 55 yrs.

Services at the residence, 11 Morrill st., Sunday, at 3 p. m. Interment at Ashland, Mass.

KELLEY—In Charlestown, Aug. 17, Thomas, beloved husband of the late Ann Kelley, son of the late Barry Kelley.

Funeral from late residence, 84 Heider st., Charlestown, Monday, Aug. 20, at 9 o'clock. Requiem mass at St. Mary's Church, Warren st., Charlestown, at 10 o'clock. Relatives and friends respectfully invited to attend.

MULLANEY—In Somerville, Aug. 17, Edward, beloved child of Edward and Margaret Mullaney, aged 9 mos. 5 days.

Funeral from 3 Dane st., Sunday, Aug. 19, at 2 o'clock. Relatives and friends are invited to attend.

MURPHY—In this city, Aug. 16, Mary J., widow of Thomas A. Murphy.

Funeral from her late residence, 4 Chester ct., Sunday, Aug. 19, at 2.30 p. m. Services at St. Mary's Church at 3 o'clock. Relatives and friends are invited to attend. Interment at Mount Auburn.

PEARLMAN—In Milton, Aug. 16, Amelia P., widow of George W. Pendleton, 67 yrs. 2 mos.

Funeral at the residence of her son-in-law, Mr. E. Bowers, Union av., Saturday, at 2 p. m. Relatives and friends invited. Interment private.

ROSE—In Chelsea, Aug. 16, Mary Jane, wife of Henry H. Rose.

Services will be held at her late residence, 50 Carr st., Chelsea, Sunday, Aug. 19, at 2.30 p. m. Relatives, friends and Chelsea Lodge of Perfection invited. Interment at Woodlawn.

CARD OF THANKS.

We desire to express our grateful appreciation for the sympathy and many kindnesses shown us during our recent bereavement in the loss of our son, William J. Burke. MRS. WILLIAM J. BURKE and family, 119 Bunker st., E. Boston.

A. L. EASTMAN

Funeral Undertaker and Embalmer

1569 Tremont St., Boston, Mass.

Telephone in Building.

We have in our building a chapel where funeral services can be held, if so desired. Tel. Oxford 660. Day or Night.

INFORMATION WANTED.

DIVORCES quickly, secretly; no publicity; lowest rates. ATKINSON-LAW OFFICE, 1 Beacon st., Boston.

DIVORCES without everybody knowing; quickly, strictly private; advice free; residence not essential. LAWYER C. C. ALLEN, 27 Court st., Boston.

LOST AND FOUND.

$50.00 REWARD

WILL BE PAID for information leading to recovery of a $50 bill, stolen from my pocket between 10 and 11 a. m. Thursday, August 16, originally paid to me by Mr. Hall, with whom I boarded, No. 5 Bulfinch pl., off Revere st., Boston. R. F. SALTER, Marblehead Neck, Mass. Tel. 78 MARBLEHEAD.

FOUND—Leather watch fob, with gold medal, having piece of this ad. PIERSON, 31 Summer st., room 1.

LOST—Small green leather bag containing money and books; finder please return to 1 Newport road, Fisher literal reward. Call Colonial Club, Huntington chambers.

LOST—On Watertown car, between Market st. and Brighton, pocketbook containing money. Reward. F. L. KILLORIN, 7 Allenville st., city.

LOST—Between Boston and Dedham, Engraved gold locket. Finder literal reward will be paid. A. H. PETZEL, 105 Wall st., Boston.

MISCELLANEOUS.

MASS DISPENSARY

Cor. Concord and Tremont sts., near Castle st. Advice and medicine for all diseases of the eye, ear, nose, throat, lungs and stomach. Patients desiring treatment must apply between 10 and 12 a. m. or 2 to 4 p. m.; Sundays, 10 to 2.

WEST END DISPENSARY

No. 9 Cambridge st., Bowdoin Square—Free examination and treatment of all diseases of the eye, ear, throat, lungs, stomach, heart, blood, nerves and kidneys; also all forms of rupture; medicines included. BLOOD POISON SPECIALIST.

DIAMONDS AND JEWELRY.

DIAMONDS ON CREDIT, watches and watch-es. KLUG & CO., 629 Atlantic av., room 205, cor. Summer st.

$1 DOWN, $1 WEEK—Diamonds, watches, jewelry. LENOX JEWELRY CO., 372 Washington st.

MUSIC.

BOSTON MUSICIANS' PROTECTIVE ASSN. CLASS "A" UNION, No. 9, A. F. of M. Headquarters 44 Federal st.

LEGAL AND PUBLIC NOTICES.

IF YOU ARE IN TROUBLE consult us on law and domestic relations; advice free. 42 Tremont st.

TYPEWRITERS.

THE TYPEWRITER EXCHANGE has the largest and best stock of machines at the lowest prices. 33 Broomfield st.

MUSICAL INSTRUMENTS.

MOVING AWAY—$62 cheap; parlor set, upright piano, 11 dozen etc., Dec., 16, 280-5.

BICYCLES, ETC.

GOOD as it, bicycles, $3 to $10; new tires, $1 to $3. HUB CYCLE CO., 285 Hanover st.

REAL ESTATE.

CAMP LOTS $50
ONE-ACRE FARMS $100
$2 DOWN, $1 A WEEK

AT GLEN ECHO LAKE, North Stoughton, 14 miles out, $25 reward to those who build. Two cottages built and positive 20 per cent profit realized this season. No summer resort was ever built up so quickly. Lots sold in less than 6 weeks. Camp lots are 125 feet from the lake; one acre and have all the privileges of the beautiful lake near Boston, pure spring water, great bathing, boating, fishing, fine shade trees, 100 feet above the lake, making it ideal for vegetables. The electric road has a magnificent depot, hotel, dancing pavilion, theater, fine boats and boat houses there. Free excursion Sunday at 9. BARTLETT, 60 Court st.

LUMBERMEN, TAKE NOTICE.

HERE IS A LOT of a second-growth pine 30 acres; for cultivated land, balance wood and timber; 2 miles from railroad station; 1 mile from school; 1 mile from church; 1 mile from store; 1 mile from creamery; also a quantity of hardwood timber; 1 mile

HEARST'S BOSTON AMERICAN

WILLIAM RANDOLPH HEARST

80 AND 82 SUMMER ST., BOSTON, AUGUST 18, 1906

Just a LITTLE Imperial—Isn't It?

Does This Country Need Royal Fleet Reviews?

On the 3d of September Mr. Roosevelt at Oyster Bay is to review "a fleet of the United States."

There will be a grand parade, which, it is estimated, will cost this country about $500,000.

Ninety vessels in all will parade, including battleships, torpedo boats, submarines, etc.

More than a thousand guns will make a noise to please him. Almost a thousand officers will stand straight and polite.

And more than fifteen thousand men of the navy will be on hand.

Tens of thousands of dollars will be shot off in powder. It will be a great day when the fleet of the country is brought around to Oyster Bay to the back door of the gentleman who is hired as the country's chief executive.

Of course, this matter isn't **VERY** important. In our government of waste the spending of a half million more or less isn't a very big thing.

But it does seem rather silly for a country to imagine that it hires a President for $50,000 a year, and then have him spend $500,000 of the public's money in organizing an amusing naval review, and a hundred thousand dollars more in using warships for private yachts, etc.

It is a **LITTLE** bit unlike a republic.

When you learn that the Emperor William has summoned the German fleet to manoeuvre and fire while he twirls his proud mustache it seems quite reasonable.

And when the chubby King of England does the same thing, that seems reasonable—for we realize that a king must do something to make him seem important.

But Mr. Roosevelt has **MANY** opportunities in this country. There are many things that need to be done. There are many taxpayers to whom five hundred thousand dollars seems a **GOOD DEAL** for noise and gunpowder.

Would it not be more along republican lines to let the fleet attend to its business in various parts of our waters, let the President attend to **HIS** business as executive, and not have an imperial and certainly **UNREPUBLICAN** squandering of public money for the brief amusement of the President and a few of his friends?

The Sorrows of the Professional Gambler

From Saratoga, where racing is now on the card, comes the startling intelligence that the talented gentlemen who make up the convenient American institution known as the betting ring are losing heavily to the general public.

This must be heartrending to the talented gentlemen, and a new, delightful sensation to the general public.

Perhaps, if the horses continue running true to form, the beautiful resort near Albany will have a new coat-of-arms, representing a couchant bettor with a large bank account and a grouchant bookmaker walking home.

It is really too bad about the bookmakers. Day after day a deluded public pours its tribute into the square boxes of the "square" gamblers who lay the odds, and makes no protest.

Once in a while—very seldom, indeed—comes a day when three or four favorites win, and from the betting ring rises a long, lingering wail of agony and despair.

There is no harder loser in the world than the professional gambler. When he is meeting the small obligations of a day out of the big winnings of a week he may succeed in looking pleasant, but two or three losing streaks will drive away the artificial dimples.

From the field bookmaker with his twenty-dollar bankroll to the "gentleman gambler" in his palace, they are all brothers under their skins. When the Goddess of Chance ignores the percentage in their favor and sets them back they show clearly the whine and fangs of the wolf.

Great is Saratoga! It is too bad that the other tracks in the big racing circuit cannot yield the same gratifying results. Then there would be no bookmakers.

The more bookmakers we keep out of the United States the more bank cashiers we shall be able to keep out of Canada.

Over the Seas to Daylight Land

By Harry B. Metcalf

LITTLE lips smiling the sweetness of rest;
Little eyes closed by the magic of sleep;
Lulled by a song from a fond mother's breast,
A Little Boy starts o'er an ocean deep.
Pushing from shore 'neath the veil of the dark,
Dream sailors over him guardingly stand—
No craft so staunch as his crib of a bark
For the wonderful voyage to Daylight Land.

MARVELLOUS visions around him unfold
As glides his sound vessel out into the foam.
Fairyland shores lined with sea-shells of gold,
Castles where doll-kings and queens are at home.
Rainbow-hued islands o'errunning with toys,
Tin soldiers marching behind a tin band—
Oh! what a treat is our good Little Boy's
As he speeds to the portals of Daylight Land!

ANGEL wings sheltering all the night through,
Flutter above the soft, shadowy sails;
Man-in-the-Moon soon is smiling adieu,
Star overhead into nothingness pales.
Bird songs proclaim a new welcome from shore,
Sun-gems are blazing in crevasses of sand—
Little Boy's eyes are wide open once more,
All safe in the harbor of Daylight Land!

Little Editorials from the People

A PROOF OF POPULARITY

Editor BOSTON AMERICAN:

My business necessitates my riding over the electric car lines in this section of country some 200 miles a week, and I have often noticed that among the passengers certainly ninety odd per cent. are reading the AMERICAN. I mention this fact to show the popularity of your paper over the other Boston dailies, and I regard it as a deserved compliment to your ably edited and well-gotten-up publication.

WILLIAM P. GILMORE.

Salem Depot, N. H.

NEW CURE FOR CONSUMPTION

Editor BOSTON AMERICAN:

One reads in the papers continually of proposed consumptive hospitals. Of what good is a sick man or woman? Why not prevent such a pestilence? If there were municipal stores, just as there are municipal baths, phthisis would almost disappear, and if the citizens had intelligent councilors and aldermen, they would frame laws that no house should contain more inhabitants than would give each individual sleeping in a room at least 800 cubic feet of air, with an adequate supply of light, consumption could be wiped out. Under present circumstances law is made to benefit landlords, and murder the poor taxpayer. These municipal undertakings would cost nothing, as the receipts would more than liquidate the expenses. Is the Eastern Yankee so obtuse that he cannot grasp the potentialities in these simple propositions?

T. CONNOR.

Melrose.

The Old Bluff Ain't Like It Used to Be

And the Change Makes Us Sad and Forlorn

BRAGGO THE MONK

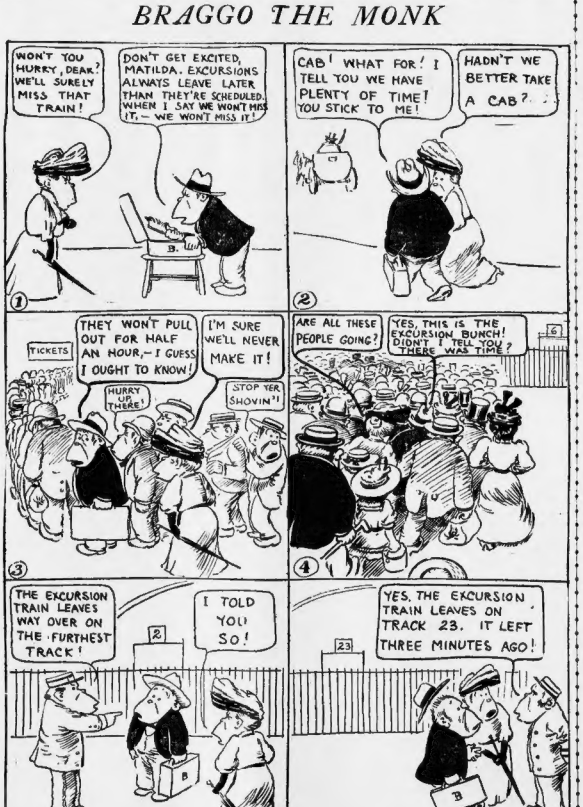
WON'T YOU HURRY, DEAR? WE'LL SURELY MISS THAT TRAIN!
DON'T GET EXCITED, MATILDA. EXCURSIONS ALWAYS LEAVE LATER THAN THEY'RE SCHEDULED. WHEN I SAY WE WON'T MISS IT,— WE WON'T MISS IT
CAB! WHAT FOR! I TELL YOU WE HAVE PLENTY OF TIME! YOU STICK TO ME!
HADN'T WE BETTER TAKE A CAB?
THEY WON'T PULL OUT FOR HALF AN HOUR,— I GUESS I OUGHT TO KNOW!
I'M SURE WE'LL NEVER MAKE IT!
TICKETS
HURRY UP, THERE!
STOP YER SHOVIN'!
ARE ALL THESE PEOPLE GOING?
YES, THIS IS THE EXCURSION BUNCH! DIDN'T I TELL YOU THERE WAS TIME?
THE EXCURSION TRAIN LEAVES WAY OVER ON THE FURTHEST TRACK!
I TOLD YOU SO!
YES, THE EXCURSION TRAIN LEAVES ON TRACK 23. IT LEFT THREE MINUTES AGO!
Geo Mager

YOU CAN'T TELL HIM ANYTHING ABOUT CATCHING TRAINS

Dinkelspiel Takes a Trip to the Seashore

Copyright, 1906, by American-Journal-Examiner

HOME. TO-DAY.

MEIN LIEBER LOOEY—Ve haf receifed your letter from Vilmington, Del., und ve vas glat to know dot you vas prospering on der road.

Your mother und me vas at der seashore und ve yust got back, poorer, thinner und mit a vistful look in our eyes.

Abouid two weeks ago I set .o your mother at home vun efening: "My dear, it is such a hotness in der humidity of the atmospherials, d ore, half vo no friends in Atlantic City to vich ve owe a wisit? Remember, our honor is at stake, because ve should pay our debts alvays. Try .ard to recollection some vun ve owe a visit to!"

Your mother set: "Dare vas Mr. Picklesauers on Kentucky afenue. I entertained Mrs. Picklesauer und her daughter, Harmonica, at a luncheon vun day. I met dem in a department store, und ve hat some shredded canteloupe and prunes passepartout. She invited me to call on her ven I vas in Atlantic City—perhaps ve owe her, yes!"

"Dose der Picklesauers lif nea. der Boardvalk vare ve can sit in der parlor vindow und can see der wistons of fair vimmen und brafe mens mit gotten wisit dey smiled feverishly und set dey vould rodder ve owed dem der wisit forefer if ve vould pay dem cash for der room.

Und dis is how it came abould dot your mother und I had to put on patent' eyeglasses so ve could see eferyding double und try to get our money's vorth at Atlantic City.

Much could be said abould de sights ve saw, und some day ven my pockетbook loses its hectic flush me'll tell vill my it, but not now, Looey, not now.

Among some of der eggscitement vich your mother dragged me into vas a very svell ball vich vas gifen on vun of der piers ould ofer der boosum of der ocean.

I vould like to mention der names of a few of dose I met at dis ocean Ball, und vot dey vore, yust to show you, Looey, not .my powers of opservadonment vas no abouch, alretty.

Among der Smart Setters mit vich ve minkled vas dese, as fellowing: Mr. and Mrs. Leopold Piggiesouse, Mr. und Mrs. Heine; Ganderkurds und deir daughter, Concertina; Mr. und Mrs. Beanlifter und deir son, Pinochle; Mr. und Mrs. Gust Schmidtpigrie und deir two daughters, Pianotelu und Perfecto; Mr. und Mrs. Hoffbrew, und deir niece, Mar-eleen Cauliflower, und many udders too notable to mention.

"—Und brafe mens mit shapes on dem like a Spanish mackerel"

Mrs. Piggiesouse vore heavy blue satin, appliqued across der corsage mit four per cent. Gufferment bonds und trimmed mit vite chiffon. She vore abould eight volts of alternating diamonds.

Mrs. Ganderkurds looked luffly in a creation in three sets literally translated from der French, und cut bias eferyvare eggscept der bill. She vore enough pearls to shoodle-aroll abould nine volts of diamonds.

Miss Concertina Ganderkurds vore a charming confectionery of taffy-colored bombasine hand-painted mit Standard Oil stock across der bodice und trimmed mit mergenta moire antique mit colorado madura lace. She vore vun ear light at der apex of der t'roat.

Mrs. Oscar Hoffbrew vore a homemade gown of purple und green silk trimmed mit horseradish chiffon ofer a corsage of chinchilla velvet, spangled mit imitation mixed pickles. Ofer der vishbone she vore a necklace of incandescent diamonds of .abould ten amperes.

Der ball vas a big success, but ve left early because, Looey, vat is der use to pay fifteen dollars a day for a room ven you ain'd in it?

Yours mit luff,

D. DINKELSPIEL.

Per George V. Hobart.